



Stony Brook **Medicine**

Sights & Sounds of Echocardiography *In the Heart of the Big Apple* **May 22-25, 2014**

Sonographer and Physician Credits!
24.5 CME Credits

**REDUCED REGISTRATION RATES FOR
SONOGRAPHERS AND FELLOWS IN TRAINING**



Program Directors:

Itzhak Kronzon, M.D., FESC, FACC, FAHA, FASE, FACP
Bijoy K. Khandheria, M.D., FESC, FACP, FAHA, FACC, FASE
Smadar Kort, M.D., FACC, FASE
Roberto Lang, M.D., FASE, FACC, FAHA
Muhammed Saric, M.D., PhD, FACC, FASE

NEW FOR 2014

In the reading room
Computer based learning
Review for ASE examination
How to get your laboratory accredited

Jointly Sponsored By:

The School of Medicine, State University of New York at
Stony Brook and MedMeetingsEtc, Ltd

In Cooperation With:

Aurora Cardiovascular Services, Milwaukee, WI
IAC - Intersocietal Accreditation Commission
Lenox Hill Hospital, New York, NY
New York State Chapter, American College of Cardiology

Presented at:

Sheraton Hotel, New York, NY

Focus:

Topics to be covered

- Hemodynamics
- Structural Heart Disease – new guidelines, TAVR, MITRACLIP, LAA OCCLUDER.
- Myocardial, Pericardial disease
- Advanced Heart Failure - LVAD
- Contrast Enhanced Imaging
- 3D Imaging
- New Guidelines

GENERAL INFORMATION

Program Overview

Sights and Sounds of Echocardiography in the Heart of the Big Apple is a premier education venue for echocardiologists, sonographers, fellows in training and cardiologists in clinical practice. The program is being redesigned yearly to accommodate the evolving needs of inquisitive attendees.

Topics include basic and advanced quantitative Doppler hemodynamics, Structural heart disease - state-of-the-art, clinical applications of transesophageal echocardiography, diastology and myopericardial diseases. Special Workshops are offered to facilitate learning of 3D imaging and myocardial mechanics. Unique to 2014 is a workshop on accreditation in collaboration with IAC, Read with the experts – small sessions interpretation for physicians and acquisition for sonographers and board review type of topics

Unique Features: Workshops which encourage one-on-one interaction. Efforts will be made to introduce the clinical applications using new technology, however, there is no hands-on experience provided. Detailed electronic syllabus materials will be provided. There will be liberal use of cases to make specific points. Case based approach to problems will be the major theme

Program Goals:

- Present established and emerging ultrasound imaging modalities and integrate information from these modalities in a cogent manner for point of care decision making
- Present information that thematically focuses on integrated, multidisciplinary approach as an effective way to provide high quality care
- Present recent advances in the diagnosis and treatment of cardiovascular disease to cardiovascular specialists and related health care professionals
- Provide opportunity for interaction among experts and practitioners in question and answer sessions related to daily practice.

Learning Objectives:

- Incorporate 2D/3D echocardiography /Doppler information in clinical decision-making transforming information to knowledge
- Apply state-of-the-art practice of obtaining myocardial mechanics information for application into clinical practice
- Quantitatively assess Doppler and color flow imaging
- Assess LV function quantitatively (volumes, mass and EF)
- Recognize the usefulness of Doppler for assessing hemodynamics and diastolic function
- Describe the value and limitations of contrast echocardiography
- Summarize the technology, indications and clinical uses of TEE
- Identify roles of cardiovascular ultrasound for structural heart disease
- Apply ASE/ACC/AHA guidelines for valvular heart disease
- Apply knowledge of 3D echocardiography into clinical practice
- Able to apply for IAC accreditation of the laboratory

Who Should Attend

The program is designed for adult and pediatric cardiologists, cardiovascular surgeons, anesthesiologists, radiologists, nurses, sonographers and fellows in training. Participants should have practical knowledge of echocardiography.

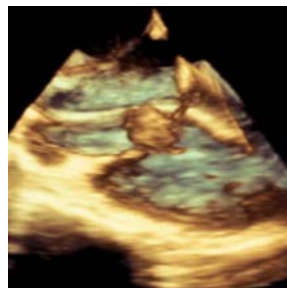
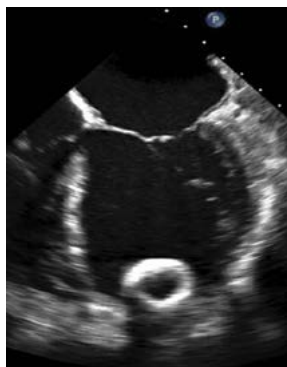
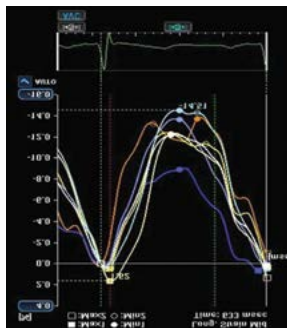
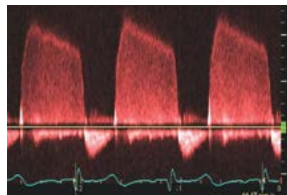

Syllabus

Course materials will be available online to download approximately one week post conference. No paper syllabus will be provided.

Fee

Early registration savings of \$100 in each member category! See the application for details. Your registration fee will be confirmed by mail. The registration fee includes tuition, on-line course syllabus, continental breakfasts, break refreshments, and lunches. The deadline to register in advance is **May 16, 2014**. After this date, individuals must register at the on-site rate.

Cancellations

Because of advance planning requirements, a full refund will be given if you cancel in writing at least four weeks before the first day of the program. A full refund minus a \$150 processing fee will be given for written cancellations received fewer than four weeks before the first day of the program (**Monday, April 21, 2014**). No refund will be given for no-shows or for a one-day registration.

In the unlikely event that the program is canceled, course registration fees will be refunded, less a \$150 processing fee; however, neither The School of Medicine, State University of New York at Stony Brook nor MedMeetingsEtc. Ltd. are responsible for any travel or hotel costs you may incur.

Credit

This activity has been planned and implemented in accordance with the Essential Areas and policies of the Accreditation Council for Continuing Medical Education (ACCME) through the joint sponsorship of The School of Medicine, State University of New York at Stony Brook and MedMeetingsEtc.Ltd. The School of Medicine, State University of New York at Stony Brook is accredited by the ACCME to provide continuing medical education for physicians.

The School of Medicine, State University of New York at Stony Brook designates this live activity for a maximum of 24.5 **AMA PRA Category 1 Credits™**. Physicians should only claim credit commensurate with the extent of their participation in the activity.

Disclosure Policy: All those in control of the content of its CME activities (planners, speakers, authors) sponsored by the School of Medicine are expected to disclose any real or apparent conflict of interest to the content of the educational Program.

All commercial relationships that create a conflict with the planners, speakers and authors control of content must be resolved before the educational activity occurs.

Americans with Disabilities Act

Event staff will be glad to assist you with any special needs (i.e., physical, dietary, etc.) Please contact Denise Mezydlo prior to the live event at (414) 649-5616

Educational Grants

This activity is supported in part by unrestricted educational grants from various commercial firms. At the time of printing, a complete list of supporters was not available. Appropriate acknowledgment of support will be provided at the time of the activity.

Lodging

Sheraton New York

811 7th Avenue 53rd Street, New York, NY 10019
1-800-325-3535

Sheraton New York is located on 7th Avenue between 52nd and 53rd Streets in midtown Manhattan. Just steps from the excitement of Broadway theatres, prestige of Carnegie Hall and world-class shopping of Fifth Avenue - our location is the perfect way to immerse yourself in the best that New York has to offer.



To secure your room at the New York Sheraton please 1-800-325-3535 and state that you will be attending the Echo program. The room rate is \$284.00 single/ double a night. When you make your reservation, please be sure to ask about any additional fees, early departure fees, or cancellation penalties. The room block is scheduled to be held until however, may be sold out before this date. Therefore, we advise you to register for the program and reserve lodging as soon as possible. Or register online: <https://www.starwoodmeeting.com/Book/Sights>. In the event a guest checks out prior to the guest's reserved checkout date, an early departure fee of \$50 will be charged to that guest's individual account. Guests wishing to avoid this fee must advise hotel at or before check-in of any change in scheduled length of stay.

Note: There is an automatic \$6.75 union baggage handling charge round trip (in/out) per person per bag. Check-in time is 3:00 p.m. Check-out time is 12:00 p.m. noon.

For further information regarding the area and its attractions, please contact the New York Visitor Bureau at: <http://www.nycvisit.com>

We encourage participation by all individuals. If you have a disability, advance notification of any special needs will help us better serve you.

Transportation

The best transportation in New York is taxi and subway stations. Parking in New York has an additional cost at each location.

Please Note

Smoking is prohibited in all meeting rooms.

Program Directors

Itzhak Kronzon, MD, FACC, FACP, FASE, FAHA, FESC

Associate Chairman, Director, Cardiac Imaging Department of Cardiovascular Medicine, Lenox Hill Heart and Vascular Institute, New York, NY

Bijoy K. Khandheria, MD, FESC, FACP, FAHA, FACC, FASE

Past President, American Society of Echocardiography; Director, Echocardiography Services Aurora Medical Group, Aurora Cardiovascular Services, Aurora St. Luke's Medical Center, Milwaukee, WI

Smadar Kort, MD, FACC, FASE

Governor, American College of Cardiology Downstate New York, President, The NY Cardiological Society, Professor of Medicine, Director of Non-Invasive Cardiac Imaging, Director Echocardiography, Stony Brook University Medical Center, Stony Brook, NY

Roberto M. Lang, MD, FASE, FACC, FESC, FAHA, FRCP

Professor of Medicine and Radiology Past President of the American Society of Echocardiography Director Noninvasive Cardiac Imaging Laboratories Section of Cardiology Department of Medicine, University of Chicago Medical Center, Chicago, IL

Muhammed Saric, MD, PhD, FACC, FASE

Director of Echocardiography Lab, Associate Professor of Medicine, Leon H. Charney Division of Cardiology, New York University Langone Medical Center, New York,

Faculty

Suhail Allaqaband, M.D., FACC, FSCAI, FCCP

Clinical Associate Professor of Medicine; Aurora Cardiovascular Services, Aurora Health Care, Milwaukee, WI

Farooq A. Chaudhry MD, FACP, FACC, FASE, FAHA

Professor of Medicine: Director, Echocardiography Laboratories Associate Director, Mount Sinai Heart Network Icahn School of Medicine at Mount Sinai Zena and Michael A. Wiener Cardiovascular Institute and Marie-Josée and Henry R. Kravis Center for Cardiovascular Health

Steven A. Goldstein, MD, FACC

Director, Noninvasive Cardiology, Washington Hospital Center, Washington, DC

Anna Hamza, RDCS

Clinical Sonographer, Echocardiography Laboratory, Lenox Hill Hospital, New York, NY

Laura S. Johnson, RDCS

Clinical Sonographer, Cardiovascular Ultrasound Imaging and Hemodynamic Laboratory Aurora Cardiovascular Services, Milwaukee, WI

Christopher J. Kramer, BA, RDCS

Clinical Sonographer, Cardiovascular Ultrasound Imaging and Hemodynamic Laboratory Aurora Cardiovascular Services, Milwaukee, WI

Jagat Narula, MD, PhD, MACC

Philip J. and Harriet L. Goodhart Chair in Cardiology. Professor of Medicine. Associate Dean for Global Health. Mount Sinai School of Medicine Director, Cardiovascular Imaging Program Zena and Michael A. Wiener Cardiovascular Institute and Marie-Josée and Henry R. Kravis Center for Cardiovascular Health

Gila Perk, MD, FACC, FASE

Associate Director, Echocardiography Laboratory Lenox Hill Interventional Cardiac and Vascular Services, Lenox Hill Hospital, New York, NY

Carlos E. Ruiz, MD PhD

Chief of the Division of Structural & Congenital Heart Disease, Department of Interventional Cardiology at Lenox Hill Hospital

Daniel Spevack, MD, FASE, FACC

Director, Noninvasive Cardiology, Montefiore Medical Center - Moses Campus, Associate Professor of Medicine - Albert Einstein College of Medicine

A. Jamil Tajik,, MD, FACC, FAHA

Professor Emeritus, Thomas J. Watson, Jr. Professor of Medicine, Mayo Clinic, Rochester, MN; Associate Program Director, Cardiovascular Disease Fellowship, Aurora Health Care, Consulting Cardiologist, Aurora St. Luke's Medical Center, President, Aurora Cardiovascular Services, Aurora Health Care, Milwaukee, WI

Vinay Thohan, MD, FACC, FASE

Advanced Heart Failure Therapies Medical Director Advanced Cardiac Care/Heart Transplant/VAD Programs. Aurora Cardiovascular Services. Aurora Health Care, Milwaukee

Matt M. Umland RDCS, FASE

Echocardiography Quality Coordinator, Advanced Clinical and Research Sonographer, Cardiovascular Ultrasound Imaging and Hemodynamic Laboratory Aurora Health Care, Milwaukee,

Neil J. Weissman, M.D., FACC, FASE

President, MedStar Health Research Institute and Professor of Medicine, Georgetown University

Guest Faculty

Beverly Gorman, RDCS

Director of Accreditation – Echocardiography ICAEL, Ellicott Maryland

Fernade Peters, MD

Director Echocardiography Chris Hani Baragwanath Academic Hospital, University of the Witwatersrand

PROGRAM SCHEDULE

Sights & Sounds of Echocardiography

In the Heart of the Big Apple

All sessions will be held at the

New York Sheraton Hotel,

811 7th Avenue 53rd Street

New York, NY 10019

Telephone: 1-800-325-3535

Views expressed in this program are those of the individual speaker and do not necessarily reflect views of Aurora Cardiovascular Services, Lenox Hill Hospital, New York State Chapter of ACCNYU, The School of Medicine, State University of New York at Stony Brook, IAC or MedMeetingsEtc. LTD

Thursday, May 22, 2014

12:00 p.m. **Registration**

12:45 p.m. **Welcome & Introduction to Course**
Itzhak Kronzon, MD and Bijoy Khandheria, MD

Basics of Echocardiography: Review for Boards

Presiding Smadar Kort, MD

1:00 p.m. **Left Ventricular Systolic Function**
Muhammed Saric, MD

1:15 p.m. **How to evaluate and report on Right Ventricle:**
Farooq Chaudhry, MD

1:50 p.m. **Right Heart Hemodynamic: PA Catheter In a Box**
Itzhak Kronzon, MD

2:15 pm **Diastolic Function**
Daniel Spevack, MD

2:45 p.m. **Stress Echocardiography: Theory and Practice**
Farooq Chaudhry, MD

3:10 p.m. **Myocardial Mechanics**
Gila Perk, MD

3.35 p.m. **Break - Visit Exhibits**

Sonographer Session

Presiding Chris Kramer, RDCS

4:00 p.m. **Off axis imaging: When, How**
Chris Kramer, RDCS

4:30 p.m. **Read with me**
RV, LV, Speckle Tracking
Sonographers Matt Umland, Chris Kramer, and Laura Johnson

5:45 p.m. **Adjourn**



Physician Session

Presiding Gila Perk, MD

- 4:00 pm **3D Imaging: How to get started**
Gila Perk, MD
- 2 Cases where it helped**
Drs. Smadar Kort and Gila Perk
- 4:30p.m. **Case Studies: Ischemic Heart Disease, Doppler, M Mode, and Adult with Congenital Heart Disease**
- Doppler Strips**
Daniel Spevack, MD
- M-Mode for the Boards**
Itzhak Kronzon, MD
- Adult Congenital Heart Disease**
Ferande Peters, MD and Muhammed Saric, MD
- Board Review: MS, MR**
Daniel Spevack, MD
- 5:45 pm **Adjourn**

Friday, May 23, 2014

- 6:30 a.m. **Registration - Breakfast - Visit Exhibits**
- 7:30 a.m. **IAC accreditation: Why? Do, Don't, Simplify**
Bev Gorman, RDSCS

Myocardial, Pericardial Disease

Presiding Muhammed Saric, MD

- 8:15 a.m. **Constrictive Pericarditis: State of the Art 2014. Role of Echocardiography and Mechanics**
Differentiation from restrictive heart disease
Bijoy Khandheria, MD
- 9:00 a.m. **Hypertrophic Cardiomyopathy: State of the Art; 2014 - Multimodality Guidelines**
A Jamil Tajik, MD
- 9:20 a.m. **Left Ventricular Non Compaction: State of the Art 2014**
Bijoy Khandheria, MD
- 9:40 a.m. **Case Studies**
Pericardial Tamponade: Smadar Kort, MD
Variants of HCM: A Jamil Tajik, MD
Left Ventricular Non Compaction: Ferande Peters, MD
- 10:10 a.m. **Athlete Heart: Diagnostic Criteria - Guidelines Revisited**
Roberto Lang, MD
- 10:30 a.m. **Break - Visit Exhibits - Network**

Left Ventricular Dysfunction

Presiding Vinay Thohan, MD

SPECIAL LECTURE

- 11:00 a.m. **Classification of Cardiomyopathy: 2014**
Jagat Narula, MD
- 11:20 a.m. **Epidemic of Heart Failure with Preserved Ejection Fraction: 2014**
Vinay Thohan, MD
- 11:40 a.m. **How to use echocardiography to evaluate LVAD including case studies**
Matt Umland, RDCS
- 12:20 p.m. **CRT: Echocardiography Case Studies**
Responder: *Muhammed Saric, MD*
Non Responder: *Chris Kramer*
Optimization: *Matt Umland*
- 12:40 p.m. **Question and, Answer**
Matt Umland, Chris Kramer, and Drs. Narula and Saric
Drs Thohan, presiding
- 12:45 p.m. **Lunch - Visit Exhibits - Network**
- Case Studies Aorta, Systemic Illness, IHD**
Presiding Daniel Spevack, MD
- 1:30 p.m. **Case Studies: Disease of Aorta: Dissection, Transection, Intramural Hematoma and Atherosclerosis**
Smadar Kort, MD
- 2:00 p.m. **Case Studies: Systemic Illness and Heart. Sarcoid, Hemochromatosis, Amyloid, and Carcinoid**
Steve Goldstein, MD
- 2:30 p.m. **Case Studies: Right Heart. RV Dysplasia, Ebstein, RV Infarction**
Muhammed Saric, MD
- 3:00 p.m. **Case Studies: Stress Echocardiography. Single Vessel, Multi Vessel, False Positive, False Negative**
Farooq Chaudhry, MD
- 3:30 pm **Case Studies: Complications of Myocardial Infarction. Aneurysm, Pseudoaneurysm, VSD, Rupture, Papillary muscle rupture**
Bijoy Khandheria, MD
- 4:00 p.m. **Break - Visit Exhibits - Network**
- 4:30 p.m. **Case Studies: Infective Endocarditis. Vegetation, Abscess, Mitral Aortic Intervalvular Fibrosa, Fistula**
Steve Goldstein, MD
- 5:00 p.m.
Potpourri
Presiding Gila Perk, MD
- Gerbode – Itzhak Kronzon, MD**
 Congenital VSD – Muhammed Saric, MD
 Prosthetic Valve Vegetation – Gila Perk, MD
 Prosthetic Valve Abscess – Smadar Kort, MD
 ASD – Sinus Venosus, Primum, Anomalous Pulmonary Venous Return – Muhammed Saric, MD
- 6:15 p.m. **Adjourn**

Saturday, May 24, 2014

7:00 a.m. **Breakfast - Visit Exhibits**

7:30 a.m. **IAC Accreditation: Everything you wanted to know**
Bev Gorman, RDCS

Structural Heart Disease
Presiding Roberto Lang, MD

8:00 a.m. **Mitral Regurgitation: New Guidelines. Operating on asymptomatic patients**
A Jamil Tajik, MD

8:20 a.m. **Imaging the mitral valve**
Roberto Lang, MD

8:40 a.m. **Percutaneous Interventions on the mitral valve: State of the Art 2014. Aurora Cardiovascular Services Experience**
Suhail Allaqaband, MD

9:00 a.m. **Critical Role of Echocardiography in MitraClip with case examples**
Neil Weissman, MD

9:20 a.m. **Imaging Functional and Ischemic Mitral Regurgitation**
Roberto Lang, MD

9:40 a.m. **Reading Room – Mitral Regurgitation Sonographer and Physician**
Presenters: Matt Umland RDCS and Chris Kramer RDCS
Readers: Drs Tajik and Goldstein

10:10 a.m. **Break - Visit Exhibits - Network**

Structural Heart Disease
Presiding Itzhak Kronzon, MD

10:30 a.m. **Imaging the Stenotic Aortic Valve**
Bijoy Khandheria, MD

10:50 a.m. **Asymptomatic Severe AS: New valve guidelines say**
Steve Goldstein, MD

11:10 a.m. **Low Gradient, Low Output AS, Low gradient, Normal EF AS**
Itzhak Kronzon, MD

11:30 a.m. **TAVR: State of the Art 2014**
Carlos Ruiz, MD

11:50 am **Prevention of Aortic Stenosis: Is this a fantasy?**
A Jamil Tajik, MD

12:10 pm **Question and, Answer**
Presiding Dr Kronzon
Drs Tajik, Goldstein, Khandheria, and Ruiz

12:30 p.m. **Lunch - Visit Exhibits for the last time**

Structural Heart Disease
Presiding Smadar Kort, MD

1:30 p.m. **Imaging the Tricuspid Valve**
Roberto Lang, MD

- 1:50 p.m. **Imaging the Right Ventricle: Key points that is clinically relevant - ASE Guidelines**
Smadar Kort, MD
- 2:10 p.m. **In the reading room: Aortic and Tricuspid Valve**
Presenters: Matt Umland RDCS and Chris Kramer RDCS
Readers: Drs. Itzhak Kronzon, Steve Goldstein and Neal Weissman
- 2:40 p.m. **Illustrative cases of LAA appendage closure, ASD closure**
Bijoy Khandheria, MD
- 3: 00 p.m. **Illustrative Cases of Paravalvular leak closure**
Itzhak Kronzon, MD
- 3:20 p.m. **Question and Answer**
Presiding, Smadar Kort, MD
Drs Khandheria, Kronzon, and Lang
- 3:30p.m. **Break - Network**
- 4:00 p.m. **Sonographer Session**
Artifacts and More
Laura Johnson, RDCS, Anna Hamza, RDCS, Matt Umland, RDCS and Chris Kramer, RDCS
- 4:00 p.m. **Physician Session**
Case Studies with management issues
Structural Heart Disease
Appropriate and Inappropriate indications for TAVR, MitraClip, LAA occluder
Drs. Allaqaband, Goldstein, and Weissman
Challenging Cases Presented by Faculty
- 5:15 p.m. **Adjourn**

Sunday, May 25, 2014

- 7:00 a.m. **Breakfast**
- 8:00 a.m. **Computer Based Learning. Limited Attendance to 30**
Sonographers, Students in sonography, Imaging Fellows
Learn how to measure with instructors on computer
Matt Umland, RDCS, Chris Kramer, RDCS, and Laura Johnson RDCS
Quantification of Chambers based on new guidelines. LV, RV, LA, Hemodynamics. Cardiac Output, Gradient, Valve Area, ERO
- 10:00 a.m. **Contrast Enhanced Imaging**
Presiding, Matt Umland, RDCS
IAC Guidelines: *Bev Gorman, RDCS*
Getting Started: *Laura Johnson, RDCS*
Examples: *Farooq Chaudhry, MD*
Pitfalls: *Smadar Kort, MD*
Reimbursement: *Matt Umland, RDCS*
- 11:00 a.m. **Adjourn**

REGISTRATION FORM

Sights & Sounds of Echocardiography May 22-25, 2014

Mail Form and Payment To:

MedMeetingsEtc, Ltd.
ATTN: Denise Mezydlo
2801 W Kinnickinnic River Parkway, Ste 175
Milwaukee, WI 53215

Phone or Fax Application to:

Telephone: 414-649-5616
Fax: 414-385-7158
E-mail: denise@medmeetingsetc.com
Website: www.echo-conference.com

Online Registration: www.echo-conference.com

Online, fax, phone, or mail your registration.

(Please print or type all information. You may duplicate this form for multiple registrations.)

Name _____
Institution _____
Degree ☐ MD ☐ DO ☐ PhD ☐ RN ☐ RCS ☐ RDCS ☐ Other _____
E-mail Address _____
Preferred mailing address: _____
City _____ State / PV _____
ZIP / Postal Code _____
Country _____
Telephone (_____) _____ FAX (_____) _____

 ☐ If you need disability accommodations, please check here and advise us of your needs at least two weeks before the program. _____

Special Dietary Request: ☐ Kosher Vegetarian (no meat) ☐ Vegetarian (chicken / fish allowed)

Payment Received:

Early Registration received On or before May 16

Registration received after May 16

State Chapter of NY ACC	<input type="checkbox"/> \$600	<input type="checkbox"/> \$800
Nonmember Physician	<input type="checkbox"/> \$800	<input type="checkbox"/> \$900
Sonographer, Fellows in Training	<input type="checkbox"/> \$200	<input type="checkbox"/> \$350
Computer Based Learning Only	<input type="checkbox"/> \$50	

☐ Fellow in Training ☐ Resident ☐ Nurse ☐ Physician Assistant ☐ Sonographer ☐ Emeritus Staff ☐ other

**Registrants in the reduced fees category are required to submit with the registration form proof of licensure, a business card, or a letter written on official letterhead and signed by a department supervisor verifying status.*

One-Day Fee (please check the one day you plan on attending) ☐ \$300 (no refund given)

☐ Thursday ☐ Friday ☐ Saturday ☐ Sunday

Each attendee will be provided a blank electronic syllabus. Materials will be available approximately one week post conference

Total Payment \$ _____

PAYMENT - Payment must accompany application.

☐ Check (Medmeetings, Etc.) in U.S. dollars drawn on a U.S. bank)

☐ Credit Card: ☐ Visa ☐ MasterCard ☐ AMEX ☐ Discover Exp. Date _____

Cardholder's Name _____ Cardholder's Signature _____

Card Number _____ 3 or 4 Digit Security Code _____

Credit Card Address if Different From Above _____



Stony Brook Medicine

Sights & Sounds of Echocardiography

In the Heart of the Big Apple

May 22-25, 2014

**REDUCED REGISTRATION RATES FOR
SONOGRAPHERS AND FELLOWS IN TRAINING**

Presented At:

Sheraton New York
811 7th Avenue 53rd Street
New York, NY 10019

Jointly Sponsored By:

The School of Medicine, State University of New York at Stony Brook and
MedMeetingsEtc, Ltd

In Cooperation With:

Aurora Cardiovascular Services, Milwaukee, WI
IAC - Intersocietal Accreditation Commission
Lenox Hills Hospital, New York, NY
New York State Chapter, American College of Cardiology

MedMeetingsEtc., Ltd

2801 W. Kinnikinnic River Parkway
Suite 175
Milwaukee, WI 53215

PRSRT STD
U.S. POSTAGE
PAID
MILWAUKEE, WI
PERMIT NO. 3808