

ASE 2017 Final Program

28th Annual
Scientific
Sessions

Baltimore, MD

investigate
innovate
incorporate

June 2-6

Baltimore Convention Center

American Society of Echocardiography

ASEScientificSessions.org

INDICATIONS

Activated DEFINITY® (Perflutren Lipid Microsphere) Injectable Suspension is indicated for use in patients with suboptimal echocardiograms to opacify the left ventricular chamber and to improve the delineation of the left ventricular endocardial border.

CONTRAINDICATIONS

Do not administer DEFINITY® to patients with known or suspected hypersensitivity to perflutren.

IMPORTANT SAFETY INFORMATION

WARNING: Serious Cardiopulmonary Reactions

Serious cardiopulmonary reactions, including fatalities, have occurred uncommonly during or following perflutren-containing microsphere administration [see *Warnings and Precautions* (5.1)]. Most serious reactions occur within 30 minutes of administration.

- Assess all patients for the presence of any condition that precludes DEFINITY® administration [see *Contraindications* (4)].
- Always have resuscitation equipment and trained personnel readily available.

In postmarketing use, rare but serious cardiopulmonary or hypersensitivity reactions have been reported during or shortly following perflutren-containing microsphere administration [see *Adverse Reactions* (6)]. The risk for these reactions may be increased among patients with unstable cardiopulmonary conditions [see *Adverse Reactions* (6.2)]. It is not always possible to reliably establish a causal relationship to drug exposure due to the presence of underlying cardiopulmonary disease.



- Fully synthetic formulation²
- Microbubble persistency³⁻⁵
- Several administration options²
- Proven safety profile^{2,6}
- Proven diagnostic advantage^{4,1}

People and images depicted are for illustrative purposes only.



DEFINITY and corporate logo display are registered trademarks of Lantheus Medical Imaging, Inc.

Visit our booth at ASE

The DEFINITY® Difference

A proven diagnostic advantage that optimizes outcomes, patient management, and cost-effectiveness¹

- Impacts cardiac diagnosis¹
- Avoids additional diagnostic procedures¹
- Alters patient management decisions¹
- Reduces resource utilization and per-patient expense¹

More than 8 million
echoes have
been performed
with DEFINITY®⁷

Please see brief summary on the next page, including boxed **WARNING** regarding serious cardiopulmonary reactions.

REFERENCES: 1. Kurt M, et al. Impact on Contrast Echocardiography on Evaluation of Ventricular Function and Clinical Management in a Large Prospective Cohort. *J Am Coll Cardiol*. 2009;53:802-810. 2. DEFINITY® (package insert). N. Billerica, MA: Lantheus Medical Imaging, Inc., 2017. 3. Becher H, Burns PN. *Handbook of Contrast Echocardiography: Left Ventricular Function and Myocardial Perfusion*. Heidelberg, NY: Springer-Verlag; 2000:2-44. 4. Kitzman DW, et al. Efficacy and Safety of the Novel Ultrasound Contrast Agent Perflutren (DEFINITY) in Patients with Suboptimal Baseline Left Ventricular Echocardiographic Images. *Am J Cardiol*. 2000;86:669-674. 5. Sboros V, et al. Contrast Agent Stability: A Continuous B-Mode Imaging Approach. *Ultrasound in Med & Biology*. 2001;27:1367-1377. 6. Data on file, Lantheus Medical Imaging, Inc. 7. ©2017 DR/Decision Resources, LLC. All rights reserved. Reproduction, distribution, transmission or publication is prohibited. Reprinted with permission.

Visit
DEFINITYimaging.com

DEFINITY
VIAL FOR (Perflutren Lipid Microsphere)
INJECTABLE SUSPENSION

BRIEF SUMMARY

Please see Full Prescribing Information available at www.definityimaging.com for additional information.

WARNING: SERIOUS CARDIOPULMONARY REACTIONS

Serious cardiopulmonary reactions, including fatalities, have occurred uncommonly during or following perflutren-containing microsphere administration [see *Warnings and Precautions*]. Most serious reactions occur within 30 minutes of administration.

- Assess all patients for the presence of any condition that precludes DEFINITY® administration [see *Contraindications*].
- Always have resuscitation equipment and trained personnel readily available.

INDICATIONS AND USAGE

Activated DEFINITY® (Perflutren Lipid Microsphere) Injectable Suspension is indicated for use in patients with suboptimal echocardiograms to opacify the left ventricular chamber and to improve the delineation of the left ventricular endocardial border.

DOSING AND ADMINISTRATION

Important Administration Instructions

- DEFINITY® is intended for administration only after activation in the VIALMIX® apparatus. Before injection, this product must be activated and prepared according to the instructions outlined below.
- DEFINITY® may be injected by either an intravenous (IV) bolus or infusion. Do not administer DEFINITY® by intra-arterial injection [see *Warnings and Precautions*].
- The maximum dose is either two bolus doses or one single intravenous infusion. The safety of bolus and infusion dosing in combination or in sequence, has not been studied.

Dosage

Bolus

The recommended bolus dose for activated DEFINITY® is 10 microliters (microL)/kg of the activated product by intravenous bolus injection within 30-60 seconds, followed by a 10 mL saline flush. If necessary, a second 10 microliters (microL)/kg dose followed by a second 10 mL saline flush may be administered 30 minutes after the first injection to prolong contrast enhancement.

Infusion

The recommended infusion dose for activated DEFINITY® is via an IV infusion of 1.3 mL added to 50 mL of preservative-free saline. The rate of infusion should be initiated at 4.0 mL/minute, but titrated as necessary to achieve optimal image enhancement, not to exceed 10 mL/minute.

CONTRAINDICATIONS

Do not administer DEFINITY® to patients with known or suspected:

- Hypersensitivity to perflutren [see *Warnings and Precautions*].

WARNINGS AND PRECAUTIONS

Serious Cardiopulmonary Reactions

Serious cardiopulmonary reactions including fatalities have occurred uncommonly during or shortly following perflutren-containing microsphere administration, typically within 30 minutes of administration. The risk for these reactions may be increased among patients with unstable cardiopulmonary conditions (acute myocardial infarction, acute coronary artery syndromes, worsening or unstable congestive heart failure, or serious ventricular arrhythmias). Always have cardiopulmonary resuscitation personnel and equipment readily available prior to DEFINITY® administration and monitor all patients for acute reactions.

The reported reactions include: fatal cardiac or respiratory arrest, shock, syncope, symptomatic arrhythmias (atrial fibrillation, tachycardia, bradycardia, supraventricular tachycardia, ventricular fibrillation, ventricular tachycardia), hypertension, hypotension, dyspnea, hypoxia, chest pain, respiratory distress, stridor, wheezing, loss of consciousness, and convulsions [see *Adverse Reactions*].

Hypersensitivity Reactions

In postmarketing use, serious hypersensitivity reactions were observed during or shortly following perflutren-containing microsphere administration including:

Shock, bronchospasm, throat tightness, angioedema, edema (pharyngeal, palatal, mouth, peripheral, localized), swelling (face, eye, lip, tongue, upper airway), facial hypoesthesia, rash, urticaria, pruritus, flushing, and erythema have occurred

in patients with no prior exposure to perflutren-containing microsphere products [see *Adverse Reactions*]. Always have cardiopulmonary resuscitation personnel and equipment readily available prior to DEFINITY® administration and monitor all patients for hypersensitivity reactions.

Systemic Embolization

When administering DEFINITY® to patients with a cardiac shunt, the microspheres can bypass filtering by the lung and enter the arterial circulation. Assess patients with shunts for embolic phenomena following DEFINITY® administration. DEFINITY® is only for intravenous administration; do not administer DEFINITY® by intra-arterial injection [see *Dosage and Administration*].

Ventricular Arrhythmia Related to High Mechanical Index

High ultrasound mechanical index values may cause microsphere cavitation or rupture and lead to ventricular arrhythmias. Additionally, end-systolic triggering with high mechanical indices has been reported to cause ventricular arrhythmias. DEFINITY® is not recommended for use at mechanical indices greater than 0.8 [see *Dosage and Administration*].

ADVERSE REACTIONS

The following serious adverse reactions are described elsewhere in the labeling:

- Serious Cardiopulmonary Reactions [see *Warnings and Precautions*]
- Hypersensitivity Reactions [see *Warnings and Precautions*]

Clinical Trials Experience

Because clinical trials are conducted under widely varying conditions, adverse reaction rates observed in the clinical trials of a drug cannot be directly compared to rates in the clinical trials of another drug and may not reflect the rates observed in practice.

A total of 1716 subjects were evaluated in pre-market clinical trials of activated DEFINITY®. In this group, 1063 (61.9%) were male and 653 (38.1%) were female, 1328 (77.4%) were White, 258 (15.0%) were Black, 74 (4.3%) were Hispanic, and 56 (3.3%) were classified as other racial or ethnic groups. The mean age was 56.1 years (range 18 to 93). Of these, 144 (8.4%) had at least one adverse reaction (Table 1). There were 26 serious adverse events and 15 (0.9%) subjects discontinued because of an adverse event.

Serious Adverse Reactions

Among the 1716 study patients, 19 (1.1%) suffered serious cardiopulmonary adverse reactions.

For all adverse reactions, the overall incidence of adverse experiences was similar for the <65 year age group and the > 65 year age group, similar in males and in females, similar among all racial or ethnic groups, and similar for bolus and infusion dosing. Table 1 summarizes the most common adverse reactions.

Table 1. New-Onset Adverse Reactions Occurring in ≥0.5% of All DEFINITY®-Treated Subjects

	DEFINITY® (N=1716)	
Total Number of Adverse Reactions	269	
Total Number of Subjects with an Adverse Reaction	144	(8.4%)
Body system		
Preferred term	n	(%)
Application Site Disorders	11	(0.6)
Injection Site Reactions	11	(0.6)
Body as a Whole	41	(2.4)
Back/renal pain	20	(1.2)
Chest pain	13	(0.8)
Central and peripheral nervous system disorder	54	(3.1)
Headache	40	(2.3)
Dizziness	11	(0.6)
Gastrointestinal system	31	(1.8)
Nausea	17	(1.0)
Vascular (extracardiac) disorders	19	(1.1)
Flushing	19	(1.1)

N=Sample size 1716 subjects who received activated DEFINITY®

n=Number of subjects reporting at least one Adverse Reaction

Other adverse reactions that occurred in ≤0.5% of the activated DEFINITY®-dosed subjects were:

Body as a Whole: Fatigue, fever, hot flushes, pain, rigors, and syncope

Cardiovascular: Abnormal ECGs, bradycardia, tachycardia, palpitation, hypertension and hypotension

Digestive: Dyspepsia, dry mouth, tongue disorder, toothache, abdominal pain, diarrhea and vomiting

Hematology: Granulocytosis, leukocytosis, leukopenia, and eosinophilia

Musculoskeletal: Arthralgia

Nervous System: Leg cramps, hypertonia, vertigo and paresthesia

Platelet, Bleeding, and Clotting: Hematoma

Respiratory: Coughing, hypoxia, pharyngitis, rhinitis and dyspnea

Special Senses: Decreased hearing, conjunctivitis, abnormal vision and taste perversion

Skin: Pruritus, rash, erythematous rash, urticaria, increased sweating, and dry skin

Urinary: Albuminuria

Postmarketing Experience

In a prospective, multicenter, open-label registry of 1053 patients receiving DEFINITY® in routine clinical practice, heart rate, respiratory rate, and pulse oximetry were monitored for 30 minutes after DEFINITY® administration. No deaths or serious adverse reactions were reported, suggesting that these reactions are unlikely to occur at a rate of more than 0.3% when DEFINITY® is used according to recommendations.

The following adverse reactions have been identified during the post-marketing use of perflutren-containing microsphere products. Because these reactions are reported voluntarily from a population of uncertain size, it is not always possible to reliably estimate their frequency or establish a causal relationship to drug exposure.

Fatal cardiopulmonary and hypersensitivity reactions and other serious but non-fatal adverse reactions were uncommonly reported. These reactions typically occurred within 30 minutes of DEFINITY® administration. These serious reactions may be increased among patients with unstable cardiopulmonary conditions (acute myocardial infarction, acute coronary artery syndromes, worsening or unstable congestive heart failure, or serious ventricular arrhythmias [see *Warnings and Precautions*].

Reported reactions included:

Cardiopulmonary

Fatal cardiac or respiratory arrest, shock, syncope, symptomatic arrhythmias (atrial fibrillation, tachycardia, bradycardia, supraventricular tachycardia, ventricular fibrillation, ventricular tachycardia), hypertension, hypotension, dyspnea, hypoxia, chest pain, respiratory distress, stridor, wheezing.

Hypersensitivity

Anaphylactic reaction, anaphylactic shock, bronchospasm, throat tightness, angioedema, edema (pharyngeal, palatal, mouth, peripheral, localized), swelling (face, eye, lip, tongue, upper airway), facial hypoesthesia, rash, urticaria, pruritus, flushing, erythema.

Neurologic

Coma, loss of consciousness, convulsion, seizure, transient ischemic attack, agitation, tremor, vision blurred, dizziness, headache, fatigue.

PATIENT COUNSELING INFORMATION

Advise patients to inform their healthcare provider if they develop any symptoms of hypersensitivity after DEFINITY® administration, including rash, wheezing, or shortness of breath.

Distributed By
Lantheus Medical Imaging
331 Treble Cove Road
N. Billerica, Massachusetts 01862 USA



For ordering, tel. toll free: 800-299-3431
All Other Business: 800-362-2668
(For Massachusetts and International, call 978-667-9531)

DEFBS-0217

TABLE OF CONTENTS

PROGRAM INFORMATION

Conference at a Glance	7
Welcome Message	9
ASE 2017 Program Committee	10
Scientific Program Tracks and Key	11
Registration Information	12
Claiming CME	13
Facility Information	14
Facility Map	15
Program Information and Regulations	16
Education Information	17
Disclosure Information	19

FRIDAY, JUNE 2ND

Schedule at a Glance	27
Friday Schedule	29

SATURDAY, JUNE 3RD

Schedule at a Glance	31
Saturday Schedule	33

SUNDAY, JUNE 4TH

Schedule at a Glance	41
Sunday Schedule	43

MONDAY, JUNE 5TH

Schedule at a Glance	51
Monday Schedule	53

TUESDAY, JUNE 6TH

Schedule at a Glance	61
Tuesday Schedule	63

SPECIAL EVENTS

Special Events and Networking Opportunities	71
---	-----------

EXHIBITS

Exhibit & Poster Hall Hours	83
Science & Technology Theater Schedule	83
Exhibitor Locations	91
Exhibitor Descriptions	93

GENERAL INFORMATION

About ASE	103
Officers and Board of Directors	104
Board, Council, and Committee Meetings	106
ASE Foundation	107
ASEF Contributors	108
2016 Annual Appeal Campaign Donors	110
Fellows of the American Society of Echocardiography (FASE)	113



Acquire valuable information
Share experiences
Engage all over the world
Contribute to the conversation
Hear from top echo experts
Obtain connections



CONFERENCE AT A GLANCE

	FRIDAY, JUNE 2 ND	SATURDAY, JUNE 3 RD	SUNDAY, JUNE 4 TH	MONDAY, JUNE 5 TH	TUESDAY, JUNE 6 TH	
6:00 AM »						« 6:00 AM
6:30 AM »			S & T Theater Philips			« 6:30 AM
7:00 AM »						« 7:00 AM
7:30 AM »		Case-based Learning	Case-based Learning	Case-based Learning	Case-based Learning	« 7:30 AM
8:00 AM »						« 8:00 AM
8:30 AM »		Sessions	28 th Annual Edler Lecture & Awards Presentation	Sessions	Sessions	« 8:30 AM
9:00 AM »						« 9:00 AM
9:30 AM »		Break			Break	« 9:30 AM
10:00 AM »			Exhibits open 9:00 AM-4:00 PM	Exhibits open 9:00 AM-4:00 PM		« 10:00 AM
10:30 AM »		Sessions			Sessions	« 10:30 AM
11:00 AM »			Sessions	Sessions		« 11:00 AM
11:30 AM »						« 11:30 AM
12:00 PM »		Lunch on Own	Lunch on Own	Lunch on Own	Lunch on Own	« 12:00 PM
12:30 PM »		S & T Theater Lantheus Medical Imaging	S & T Theater Siemens Healthineers	S & T Theater GE Healthcare	S & T Theater Abbott	« 12:30 PM
1:00 PM »						« 1:00 PM
1:30 PM »		Sessions			Sessions	« 1:30 PM
2:00 PM »			Sessions	Sessions		« 2:00 PM
2:30 PM »		Break				« 2:30 PM
3:00 PM »			Exhibits open 9:00 AM-4:00 PM	Exhibits open 9:00 AM-4:00 PM		« 3:00 PM
3:30 PM »		Sessions				« 3:30 PM
4:00 PM »			Sessions	18 th Annual Feigenbaum Lecture & Weyman YIA Competition		« 4:00 PM
4:30 PM »						« 4:30 PM
5:00 PM »						« 5:00 PM
5:30 PM »		President's Reception in the Exhibit & Poster Hall	Echovation Competition	Member Reception		« 5:30 PM
6:00 PM »						« 6:00 PM
6:30 PM »						« 6:30 PM
7:00 PM »						« 7:00 PM
7:30 PM »		ASE Foundation 8 th Annual Research Awards Gala				« 7:30 PM
8:00 PM »						« 8:00 PM

REGISTRATION

REGISTRATION

REGISTRATION

REGISTRATION

REGISTRATION



Download the ASE Courses APP!

Stay up-to-date on ASE 2017 and all of ASE's live educational courses by downloading the **FREE ASE COURSES APP**. Use the app to create your event schedule and receive notifications of special activities and sessions while on-site.

Search **"ASE Courses"** in the Google Play and Apple Stores to download.

WELCOME MESSAGE

Dear Colleagues,

On behalf of the Scientific Sessions Planning Committee, welcome to the 28th Annual American Society of Echocardiography Scientific Sessions! The theme of this year's meeting is **Investigate—Innovate—Incorporate**, and as you look through the program to plan the sessions you will attend, we trust that you will see these concepts well reflected in the meeting's content.

To expand: ASE's members have a distinguished record of accomplishment in using ultrasound to pursue important questions (investigation) and then develop solutions (innovation) that impact how we take care of patients every day (incorporation). Each step is vital if we are to advance care. Mirroring this, many symposia begin with the basics, then overview emerging techniques—we've **embedded abstracts** selected from this year's submissions—then close by synthesizing how to put this all together in daily practice. Our popular **Chalk Talks** and **Guidelines in Action** sessions also serve to translate core concepts and new ideas into applicable frameworks.

Some highlights: The emerging disciplines of **Critical Care Echo**, **Cardio-Oncology**, and **Structural Heart Disease** have been organized into **mini-courses** within the Sessions, giving a head start to those seeking to incorporate these programs into clinical practice. Our **Value Summit** on Monday will help to make sense of the rapid changes transforming the U.S. healthcare landscape and offer practical approaches when preparing for the 'value world' that lies ahead. And in conjunction with the Intersocietal Accreditation Commission (IAC), headquartered here in Baltimore, we have organized an **Accreditation Boot Camp** to provide you with one-on-one time with IAC staff and leadership.

Not to be missed: In this year's **Edler Lecture**, ASE's Immediate Past President Susan Wiegers, MD, FASE will present "The Point of Care." Howard Leong-Poi MD, FASE will discuss "The Evolution of Contrast Echocardiography: A Journey from Diagnostic to Therapeutic Applications" in this year's **Feigenbaum Lecture**. We welcome **Valentin Fuster, MD, PhD**, editor of the *Journal of the American College of Cardiology*, as guest lecturer and co-chair of our Vascular Council's symposium "The Coming Storm: Atherosclerosis Imaging." We will do deep dives into "Strain Imaging in Heart Failure" and "Assessment of Diastolic in Special Populations" in joint sessions with the Japanese Society of Echocardiography and with European Association of Cardiovascular Imaging. And we will salute **Dr. Alan Pearlman's** tenure as editor of JASE in a new session, "The Editor's Pick," where we will highlight some of the most important science our journal has published in the past year or so.

What's new and cutting-edge? The **2nd annual Echovation Challenge** on Sunday afternoon provides a glimpse as to what the future holds. The **Exhibit and Poster Hall** serves as our gathering place to view the latest in technology and learn more in the industry-supported **Science and Technology Theater** sessions. Visit **over 350 posters** detailing the latest research (including moderated sessions), and please plan to join in on the **Sonographer Investigator's Award** and **Young Investigator's Award Competitions**.

Networking remains an important aspect of ASE's Scientific Sessions. The ASE Foundation once again hosts the **Research Awards Gala**, and the **President's and Member Receptions** provide a great opportunity to connect with friends old and new. And we hope you will take some time with colleagues after each day's events to explore all that Baltimore's Inner Harbor has to offer.

On behalf of the ASE Scientific Sessions Program Committee and the Board of Directors, we thank you for attending this year's meeting. Welcome to Baltimore!

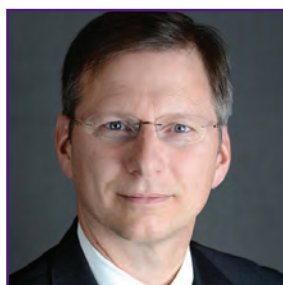

ASE 2017 Program Chair
Geoffrey A. Rose, MD, FASE
Sanger Heart & Vascular Institute
Charlotte, North Carolina



ASE 2017 Sonographer Co-Chair
Elizabeth McIlwain, MHS, RCS, FASE
West Jefferson Medical Center/
LCMC Health
New Orleans, Louisiana

ASE 2017 PROGRAM COMMITTEE



**Geoffrey Rose,
MD, FASE**

Chair



**Mary Corretti,
MD, FASE**

Local Liaison



**Michael Main,
MD, FASE**

Member at Large



**Elizabeth
McIlwain, MHS,
RCS, FASE**

*Sonographer
Co-Chair*

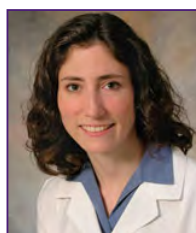

**Jeanne DeCara,
MD, FASE**

Member at Large



**Sunil Mankad,
MD, FASE**

*Abstract Chair
and International
Relations
Representative*



**Richard Grimm,
DO, FASE**

Past Chair

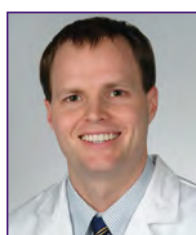

**Alan Finley, MD,
FASE**

*Perioperative
Council
Representative*



**Sherif Nagueh,
MD, FASE**

Member at Large



**Allan Klein, MD,
FASE**

President



**Craig
Fleishman, MD,
FASE**

Member at Large



**Margaret Park,
BS, ACS, RDCS,
RVT, FASE**

Member at Large



**Theodore
Abraham, MD,
FASE**

Presidential Liaison



**Mark Friedberg,
MD, FASE**

*PCHD Council
Representative*



**Thomas Porter,
MD, FASE**

Member at Large

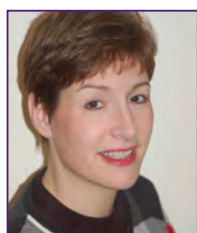

**Merri Bremer,
EdD, RN, RDCS,
ACS, FASE**

*Cardiovascular
Sonography Council
Representative*



**Steven
Goldstein, MD,
FASE**

Member at Large



**Vera Rigolin,
MD, FASE**

President-Elect



**Samuel Brown,
MD, FASE**

*Point of Care
Representative*



**Amer Johri, MD,
FASE**

*Vascular Council
Representative*



**Marielle
Scherrer-Crosbie,
MD, FASE**

Abstract Co-Chair

SCIENTIFIC PROGRAM TRACKS & KEY

CASE-BASED LEARNING

During these sessions, the practice of clinical echocardiography and its relationship to patient management will be highlighted and stressed by experts. Special attention is paid to valvular disease during dedicated sessions. In addition, diastolic function, contrast, the right ventricle, and myriad other topics are covered in these sessions. There is a dedicated track devoted to cases each morning from 7:00 – 7:50 AM.

IMAGING ESSENTIALS

This track will instruct practitioners on techniques of assessment and quantitation. There are disease-based sessions that will help you improve your skills in chamber quantification and imaging a variety of disease states. In addition, there are practical sessions on lab management, diastology, and pericardial disease that you can incorporate into your lab when you return home. There is a special session on Friday, June 2 addressing scanning and ergonomics.

PEDIATRIC/CONGENITAL

The ASE Council on Pediatric and Congenital Heart Disease has put together a program packed with cutting-edge science from fetus to adult, whether you are a pediatric echocardiographer or just want to learn more about the care of patients living with congenital heart diseases. The popular staples of the track return: Pediatric Echo Jeopardy, Fireside Chat, case presentations, oral abstract sessions, and the always entertaining controversy debates. We will unveil the mysteries of some of the newer echo technologies, such as 3D printing, and see how expert care centers apply them in clinical practice.

PERIOPERATIVE

This track has been designed by the ASE Council on Perioperative Echocardiography to bring surgeons, anesthesiologists, echocardiographers, and sonographers together. These sessions will explore incorporating 3D echo into your practice for cases including mitral valve disease, aortic stenosis, and the dilated aortic root.

POINT OF CARE

New in 2017 The Point of Care track has been added because this highly valuable modality is of critical importance as healthcare practitioners become skilled in the use of point of care ultrasound. A special session on Friday afternoon on POCUS Basics: Ultrasound for the Critically Ill Patient is a great introductory session to this innovative use of cardiovascular ultrasound. There are also sessions on understanding ultrasound outside the echo lab and evaluating the hypertensive patient in the ICU and emergency department.

SYMPOSIA

The 2017 Program Committee has designed the Symposia Track to move from more basic lectures on Saturday to an increasing focus on new technology, techniques, and science on the other days. Each symposium discusses a specific topic in detail and instructs you on how to apply state-of-the-art cardiovascular ultrasound techniques in clinical practice.

RESEARCH

Investigators will present the latest advances in cardiovascular ultrasound throughout the conference. Don't miss two special competitions designed to acknowledge exceptional research, the Sonographer Investigator's Award Competition and the prestigious Arthur E. Weyman Young Investigator's Award Competition, where the four best abstracts submitted compete in front of a panel of luminaries for international recognition. Meet the investigators during dedicated poster viewing times in the Exhibit & Poster Hall.

VASCULAR

ASE's Council on Vascular Ultrasound has put together a program that will provide attendees with an excellent overview, as well as advanced topics on vascular ultrasound of interest to the practicing cardiologist/sonographer. Dr. Valentin Fuster, Director of the Zena and Michael A. Wiener Cardiovascular Institute, Mount Sinai Heart, is a special faculty guest for The Coming Storm: Atherosclerosis Imaging session on Saturday, June 3. You won't want to miss the special vascular sessions on Friday afternoon, June 2, which include Carotid and Peripheral Imaging for Atherosclerosis and EchoVascular Ergonomics.

REGISTRATION INFORMATION

ATTENDEE REGISTRATION

The ASE Registration Counter is located in the Charles Street Lobby outside the Exhibit & Poster Hall on Level 100 of the Baltimore Convention Center. Attendees may pick up their conference materials and name badge at this location.

REGISTRATION HOURS
Friday, June 2nd 9:00 AM – 5:00 PM
Saturday, June 3rd 6:00 AM – 6:30 PM
Sunday, June 4th 6:00 AM – 6:00 PM
Monday, June 5th 6:00 AM – 6:00 PM
Tuesday, June 6th 6:30 AM – 2:30 PM

NAME BADGES

Admission to the educational sessions, ASE Exhibit & Poster Hall, and Science & Technology Theater is by badge only. Please wear your name badge at all times when in the convention center. We recommend, for your safety, that you do not wear your name badge outside of the convention center. ASE exhibitors may scan your badge in the Exhibit & Poster Hall or Science & Technology Theater. Your name badge is used for lead retrieval and provides exhibitors with your name, institution (where applicable), address, business telephone number, and email address.

ASE will not release email addresses of attendees who declined the lead retrieval option on their registration form. Family members with guest badges will be admitted to the Exhibit & Poster Hall and may sit in on educational sessions as space allows, but they are not eligible for a conference bag or to claim CME/MOC/CEU credit. Guests must be at least 12 years old. You may purchase guest badges for family members at the ASE Registration Counter. ASE reserves the right to revoke or deny attendance to any registered participant, speaker, exhibitor, news media reporter, or photographer at presentations or activities during the 28th Annual ASE Scientific Sessions.

SPEAKER READY ROOM

Faculty name badges are available at the ASE Registration Counter during registration hours. The Speaker Ready Room is located in Room 321-322 and staffed with technicians to assist faculty with uploading and previewing presentations. It is open during the following times:

Friday, June 2 nd	12:00 PM – 5:00 PM
Saturday, June 3 rd	6:00 AM – 4:30 PM
Sunday, June 4 th	6:30 AM – 4:30 PM
Monday, June 5 th	6:30 AM – 4:30 PM
Tuesday, June 6 th	6:30 AM – 1:00 PM



CLAIMING CONTINUING EDUCATION CREDIT

To claim your CME credit for the 28th Annual ASE Scientific Sessions, please follow these steps using Mozilla Firefox, Google Chrome, or Safari browsers. **Internet Explorer will not work.**

THE DEADLINE TO CLAIM CREDIT FOR THIS CONFERENCE IS JULY 28, 2017.

ASE Members:

1. Go to **ASEcho.org** and log on to the Member Portal with your username (email) and password.
 - a. If you forget your password, simply click "Retrieve" under the login.
2. Click on **ASEUniversity and CME Credits** (This will take you directly to your ASEUniversity member profile).
3. Go to Step 6.

Nonmembers:

4. Go to **ASEUniversity.org** and create a new account or log into your existing account.
5. Go to Step 6.

Claiming Credit

6. Click on **"Your Account."**
7. Select the **"Access Code"** tab and enter the code **"ASE2017."**
8. Verify your registration information. Be sure to use the same information that you used to register for the event.
9. Once verified, click **"Take Evaluation"** to claim your CME credit. CME credits are not earned until the entire evaluation has been completed.
10. Remember to enter your ABIM, ABA, and/or ABP number and birth date if you choose to have MOC points for this meeting submitted to ABIM, ABA, or ABP. There is a space for this information on the first page of the evaluation.
11. Your certificate will be available for immediate download and can also be found under "Your Account" in the **"CE Transcript"**.

INTERACTIVE SESSIONS: ASK QUESTIONS

The ASE Courses app contains detailed information on each of ASE's live courses. You will find faculty, agendas, exhibitors, networking events, and more. Use the app on site to create your own event schedule and receive notifications of special activities. You can download the app by going to the appropriate link below or by searching for ASE Courses in the Apple or Google Play store.

iOS: **<http://apple.co/2oQyl3z>**

Android: **<http://bit.ly/2pfalJD>**

Once you have downloaded the app, you can use the app to ask questions during each session.

1. Select "Agenda" on the main screen to access the sessions.
2. Select the Session you are attending.
3. Select "Ask a Question"
4. Enter your question and tap the red symbol in the bottom right corner of the screen.



FACILITY INFORMATION

The Baltimore Convention Center's physical address is:

**ONE WEST PRATT STREET
BALTIMORE, MARYLAND 21201**

Located in the heart of Baltimore, the Baltimore Convention Center is nestled in the middle of the action. From the world renowned Inner Harbor to historic Little Italy, the Center offers attendees a grand variety of attractions just steps away.

The Center is conveniently located close to public transportation for easy access by MARC Train or Baltimore's Light Rail to Washington, D.C. or the Baltimore International Airport (BWI). Baltimore's Penn Station is a short seven minute drive while BWI Airport is only 20 minutes by car.

FIRST AID

An emergency medical professional will be available during the hours of the ASE 2017 meeting, as well as during setup and break down of the entire event. In the event of a medical emergency, please find a staff member or security guard to call the nurse on duty.

LOST & FOUND

Questions regarding lost or found items can be directed to the ASE Registration Counter located in the Charles Street Lobby outside the Exhibit & Poster Hall on Level 100 of the convention center.

LUGGAGE STORAGE

Luggage storage will be available at the Baltimore Convention Center in the Charles Street Lobby near the ASE Registration Counter on Tuesday, June 6.

BALTIMORE CONVENTION CENTER BUSINESS CENTER

The Baltimore Convention Center features an in-house full service Business Center operated by ABC Imaging. The Business Center offers you a place to copy, fax, scan, and print your business materials on a variety of paper sizes and colors. You may also send your files by email (eking@abcimaging.com) to Business Center before arrival and have your documents ready for you at the start of the meeting. Shipping services are also available. The Business Center is located in the Pratt Street Lobby adjacent from Room 333. Hours of operation are Monday – Friday, 8:30 AM – 4:30 PM.



FACILITY MAP

- 1 Registration
- 2 Exhibit & Poster Hall
- 3 Science & Technology Theater
- 4 ASE Foundation Booth
- 5 Session Rooms
- 6 FASE Lounge
- 7 Speaker Ready Room
- 8 ASE Products Booth
- 9 Learning Labs
- 10 Committee Meetings



LEVEL 100



LEVEL 300



LEVEL 400

PROGRAM INFORMATION & REGULATIONS

FOOD FUNCTIONS

ASE will provide continental breakfast on Level 300, from 6:30 – 7:30 AM daily. Morning and afternoon coffee breaks are available for registered attendees in the Exhibit & Poster Hall on Sunday, June 4 and Monday, June 5 and on Level 300, on Friday, June 2, Saturday, June 3, and Tuesday, June 6. Please refer to the Schedule at a Glance pages for the times of the daily breaks. For those attending the Science & Technology Theater, located in the Exhibit & Poster Hall on Level 100, ASE will provide breakfast on Sunday, and lunch each day on a first come, first served basis (max. 350 participants). See page 83 of this program for a detailed theater schedule.

INTERNET ACCESS

Complimentary Wi-Fi is available in the Baltimore Convention Center. The password is: IHeartEcho.

MOBILE DEVICE USE

We encourage you to use your mobile device to download the new ASE Courses app. After you have downloaded the app, you will have access to the entire meeting program at your fingertips. You can also use the app to ask questions during the sessions you attend. Please remember to turn your mobile device to silent or vibrate mode. Refer to Page 13 for more information on the app.

SAFETY

Audience seating is on a first come, first served basis. According to fire code, a session must be closed if the room fills to capacity. ASE reserves the right to close session rooms as needed, without compensation to attendees. Inappropriate behavior or undesirable conduct, including, but not limited to, verbal or physical abuse, whether threatened or performed, will not be permitted or tolerated. You must wear your name badge at all times in the convention center. Be sure to remove your badge when you leave the convention center.

NEWS MEDIA

For information regarding news releases, news conferences, and interviews, please visit the ASE Registration Counter located outside the Exhibit & Poster Hall on Level 100 of the convention center. Copies of all news releases are also available under “News” on ASEcho.org.

Media representatives must be registered and display their official ASE badge to enter conference areas. Please conform to our Photography and Audio/Visual Recording policy.

PHOTOGRAPHY AND AUDIO/ VISUAL RECORDING POLICY

No person may record any portion of the ASE 2017 Scientific Sessions, either by video, still or digital photography, audio or any other recording or reproduction mechanism. Taking photos of or recording the content of meeting room slides or poster abstract presentations is also prohibited and is considered intellectual piracy. Attendees who ignore this policy will be asked to leave the educational session and are at risk of losing their conference badge and privileges. Photographs taken for the purpose of sharing on social media is allowed, but should avoid showing presentation slides. Please use #ASE2017 when posting on social media. ASE reserves the rights to all recordings or reproductions at ASE meetings. Please be aware that during the Scientific Sessions, attendees, vendors, guests, and exhibitors may be photographed or videotaped by ASE contractors capturing the event. Some of these photographs or videos may be displayed by ASE in future publications or other materials. By virtue of your attendance, you agree to allow ASE to use photographs of you in its promotional materials.

CHILDREN

Information about childcare is available at your hotel’s concierge desk. ASE does not offer childcare services. Due to limited seating capacity and the highly technical nature of the program, children are not allowed to attend sessions. Children 12 and older must have a purchased guest registration before they will be allowed entry into the Exhibit & Poster Hall. Children 11 and younger, strollers, and infant carriers are not permitted on the exhibit floor at any time. For their safety, children must be accompanied by an adult at all times during the ASE 2017 Scientific Sessions.

EDUCATION INFORMATION

TARGET AUDIENCE

The ASE 28th Annual Scientific Sessions will benefit all healthcare providers interested in the application of cardiovascular ultrasound imaging in the care of patients and in research. ASE's membership is open to all echo enthusiasts, so this conference is designed to engage a diverse audience. Participants with a wide variety of interests and expertise in cardiovascular imaging will find sessions that meet their needs and help improve their practice. High quality lectures, debates, case-based presentations, and oral and poster research presentations offer a broad spectrum of educational opportunities in both large and small group settings. The curriculum is intended to enhance knowledge and performance for adult and pediatric cardiologists, cardiothoracic and vascular surgeons, cardiac anesthesiologists, cardiac sonographers, and emergency and critical care physicians, as well as hospitalists, radiologists, research scientists, primary care practitioners, residents and fellows in training, students, and nurses. Attendees are encouraged to interact with available faculty, and also to take advantage of the opportunity to gain new expertise.

DISCLAIMER

The information provided during this CME activity is for continuing education purposes only and is not meant to substitute for the independent medical judgment of a healthcare provider relative to the diagnosis and treatment options of a specific patient's condition.

COMMERCIAL SUPPORT DISCLOSURE STATEMENT

EDUCATIONAL GRANTS

This activity is supported in part by educational grants from: Boston Scientific, GE Healthcare, Lantheus Medical Imaging, Inc., Thoratec.

IN-KIND DONATIONS

This activity is supported in part by in-kind donations from: GE Healthcare, Philips, Siemens Healthineers, TOMTEC Corporation.

CONFERENCE OBJECTIVES

This program has been designed to allow attendees to access a broad overview of topics or delve deeply into one or two topics. In addition, particular care has been taken to incorporate ASE guidelines into talks to demonstrate how and why they should be applied in your daily practice.

Upon completion of this course, participants should be better able to:

- ❖ Utilize cardiac and vascular ultrasound for the comprehensive assessment and management of cardiovascular diseases including, but not limited to: valvular heart disease, coronary artery disease, cardiomyopathies, pericardial disease, congenital heart disease, peripheral artery disease, and effects of systemic disease on the heart.
- ❖ Incorporate new guideline recommendations into clinical practice.
- ❖ Recognize the recent advancements and future direction of cardiac and vascular ultrasound and the impact these advancements may have on patient care.
- ❖ Integrate the latest technical developments into clinical practice.
- ❖ Employ cardiac ultrasound in pre-procedural, intraprocedural, and post-procedural care of patients in the operating room and catheterization laboratory.
- ❖ Delineate how the new changes in the healthcare delivery system affect the private and hospital-based practice of cardiology and cardiovascular imaging.
- ❖ Improve quality and workflow in the echocardiography lab through practice-improvement measures.
- ❖ Determine when to advise the surgeon that repair of residual lesions at time of surgery is necessary.
- ❖ Identify the role of echocardiography in recognizing risk factors for poor outcome and improve management in congenital heart disease.
- ❖ Define the role of echo specifically in the guidance of non-surgical procedures.

ACCREDITATION AND DESIGNATION

This activity has been planned and implemented in accordance with the Essential Areas and Policies of the Accreditation Council for Continuing Medical Education through the joint providership of the American Society of Echocardiography and the American Society of Echocardiography Foundation. The American Society of Echocardiography is accredited by the ACCME to provide continuing medical education for physicians.

The American Society of Echocardiography is accredited by the Accreditation Council for Continuing Medical Education to provide continuing medical education for physicians. The American Society of Echocardiography designates the 28th Annual ASE Scientific Sessions for a maximum of **29.75 AMA PRA Category 1 Credits™** for attending the entire conference. Attendees should claim only the credit commensurate with the extent of their participation in the activity.

DAILY BREAKDOWN OF CME CREDITS:

June 2, 2017 = 3.5

June 3, 2017 = 6.75

June 4, 2017 = 7.0

June 5, 2017 = 7.25

June 6, 2017 = 5.25

Successful completion of this CME activity enables the participant to earn up to 29.75 MOC points in the American Board of Internal Medicine's (ABIM) Maintenance of Certification (MOC) program. Participants will earn MOC points equivalent to the amount of CME credits claimed for the activity. It is the ASE's responsibility to submit participant completion information to ACCME for the purpose of granting ABIM MOC credit.

Successful completion of this CME activity, which includes participation in the activity, with individual assessments of the participant and feedback to the participant, enables the participant to earn up to 22 MOC points in the American Board of Pediatrics' (ABP) Maintenance of Certification (MOC) program. It is ASE's responsibility to submit participant completion information to ACCME for the purpose of granting ABP MOC credit.

Successful completion of this CME activity enables the participant to earn up to 29 MOCA® points in The American Board of Anesthesiology® (ABA) Maintenance of Certification in Anesthesiology Program® or "MOCA®". It is ASE's responsibility to submit participant completion information to ACCME for the purpose of granting ABA MOCA® credit.

The ACCME and the European Board of Accreditation in Cardiology (EBAC) recognize each other's accreditation systems as substantially equivalent. To obtain EBAC credit for participation in this activity, submit evidence of participation directly to EBAC (ebac-cme.org).

The European Union of Medical Specialists (UEMS)-European Accreditation Council for Continuing Medical Education (EACCME) has an agreement of mutual recognition of continuing medical education (CME) credit with the American Medical Association (AMA). European physicians interested in converting *AMA PRA Category 1 Credit™* into European CME credit (ECMEC) should contact the UEMS (uems.eu).

The National Board of Echocardiography™ (NBE) requires 15 hours of echocardiography-specific CME for both ReASCE® and RePTE® recertification. This activity contains 29.75 *AMA PRA Category 1 Credits™* that can be used toward recertification requirements.

ARDMS, CCI, and Sonography Canada recognize ASE's certificates and have agreed to honor the credit hours toward their registry requirements for sonographers.

All or a portion of this educational activity may meet the CME requirement for IAC Echocardiography accreditation.

This activity is eligible for Section 1 credits in the Royal College of Physicians and Surgeons of Canada's Maintenance of Certification (MOC) Program. Participants must log into MAINPORT to claim this activity.

DISCLOSURE

The American Society of Echocardiography is committed to ensuring that its educational mission and all educational programs are not influenced by the special interests of any corporation or individual, and its mandate is to retain only those speakers whose financial interests can be effectively resolved to maintain the goals and educational integrity of the program. While a monetary or professional affiliation with a corporation does not necessarily influence a speaker's presentation, the Essential Areas and policies of the ACCME require that any relationships that could possibly conflict with the educational value of the program be resolved prior to the educational session and disclosed to the audience. In accordance with these policies, ASE implemented mechanisms prior to the planning and implementation of this CME activity to identify and resolve conflicts of interest for all individuals in a position to control content. Disclosure information is referenced and can be found beginning on page 19 of this program.



Maintenance of Certification in Anesthesiology Program® and MOCA® are registered certification marks of the American Board of Anesthesiology®.

MOCA 2.0® is a trademark of the American Board of Anesthesiology®.



ASE 2017 FACULTY DISCLOSURE INFORMATION

It is the policy of ASE to ensure balance, independence, objectivity, and scientific rigor in all of its educational activities. All speakers at the 28th Annual Scientific Sessions have agreed to the following:

- ❖ The information presented to the learner will be unbiased, scientifically balanced and based on best available evidence and best practices in medicine.
- ❖ All reasonable clinical alternatives will be presented when making practice recommendations.
- ❖ All scientific research referred to, reported or used in support or justification of patient care recommendations will conform to the generally accepted standards of experimental design, data collection, and analysis.
- ❖ To disclose to the audience when products/ services are not labeled for the use under discussion or when the products are still under investigation.
- ❖ To comply with patient confidentiality requirements as outlined in the Health Insurance Portability and Accountability Act (HIPAA) by removing any and all patient identifiers from presentations.
- ❖ Relationships with commercial interests will not influence or bias the presentations and/or planning of the activity.

ASE is committed to resolving all conflicts of interest issues, and its mandate is to retain only those speakers with financial interests that can be reconciled with the goals and educational integrity of the educational program. In accordance with these policies, the ASE implemented mechanisms during the planning and implementation of this CME activity to identify and resolve conflicts of interest for all individuals in a position to control content.

In accordance with this policy and the ACCME, all presenters have indicated whether or not they and/or their spouse/ significant other have a relationship with a commercial interest which, in the context of their presentation, may be perceived by the audience as a real or apparent conflict of interest (e.g. ownership of stock, research grant, etc.). The ACCME defines a commercial interest as any proprietary entity producing healthcare goods or services consumed by, or used on patients,

with an exception of nonprofit or government organizations and non-healthcare related companies.

The ACCME does not consider providers of clinical services directly to patients to be a commercial interest.

RELATIONSHIP CODES

1. SPEAKER/SPEAKERS' BUREAU
2. CONSULTANT, ADVISOR
3. STOCK OWNERSHIP (NOT INCLUDING STOCKS OWNED IN A MANAGED PORTFOLIO)
4. RESEARCH GRANT SUPPORT (INCLUDING GRANTS IN WHICH YOU ARE LISTED AS PI)
5. EMPLOYMENT AFFILIATION/SPOUSE EMPLOYMENT AFFILIATION
6. ROYALTY, PATENTS
7. CORPORATE RESEARCH COLLABORATION (INCLUDING TRIALS/PRODUCT TESTING)
8. OTHER (EDUCATOR OR HONORARIA)
9. MEMBER DATA SAFETY AND MONITORING BOARD

Abraham, T.....	None
Adams, D.....	None
Addetia, K.	None
Agler, D.....	None
Agrawal, V.....	None
Akhter, N.....	Epsilon (1)
Allada, V.....	None
Altman, C.....	None
Anderson, B.	None
Acquatella, H.....	None
Aragam, J.	None
Arya, B.	None
Asch, F.....	None
Aurigemma, G.	None
Austin, B.....	None
Bailitz, J.....	None
Baldano, L.....	None
Banchs, J.....	None

Bansal, M.....	None	Crandall, I.	None
Barac, A.....	None	Crispi, F.	None
Barker, P.	None	Cuneo, B.....	Philips Ultrasound (1)
Becher, H.	Bracco (1, 2, 4); Lantheus (1, 4)	Davis, A.	None
Belcik, J.....	None	DeCara, J.....	None
Bender, P.....	None	DeMaria, A.	None
Benenstein, R.	None	Dent, J.....	None
Betz, J.	None	Desai, M.	Myokardia, Inc (2)
Bienvenu, L.	None	Dietz, H.....	None
Bierig, M.....	None	Diaz-Gomez, J.	None
Blauwet, L.....	None	Dillenbeck, A.	None
Boniface, K.....	None	Dilsizian, V.....	GE Healthcare (4); Siemens Medical Solutions (4)
Border, W.	None	DiMaria, M.	None
Bourque, D.....	Lantheus Medical (1)	Dokainish, H.....	None
Brady, M.	None	Donal, E.....	None
Breburda, C.....	None	Donofrio, M.	None
Bremer, M.....	None	Dorfman, A.....	None
Brook, M.....	Siemens Ultrasound (4)	Douglas, P.....	None
Brown, S.....	None	Dragulescu, A.....	None
Burgess, P.....	None	Eberhardt, R.....	None
Burkett, D.	None	Edvardsen, T.....	None
Byrd, Benjamin	None	Eidem, B.	None
Byrd, Brittany	None	Elvert, L.	None
Cameron, D.....	None	Ensing, G.	None
Cardim, N.	None	Estep, J.	None
Carron, H.	None	Fassl, J.....	None
Cavalcante, J.....	None	Feigenbaum, H.	None
Chaudhry, F.....	None	Fey, B.	None
Chen, E.....	None	Finley, A.....	None
Cho, G.....	None	Fleishman, C.	None
Chow, C.....	None	Forsha, D.....	None
Chowdhury, S.	None	Foster, M.....	None
Choy, J.	Bracco (2)	Friedberg, M.....	None
Cleve, J.	None	Frommelt, M.....	None
Cobey, F.....	None	Frommelt, P.....	None
Coffin, C.	None	Galderisi, M.....	None
Cohen, M.....	None	Garcia, M.....	None
Coleman, D.....	None	Garg, R.	None
Colen, T.	None	Geva, T.	None
Collins, K.	None	Gill, E.....	None
Corretti, M.....	None	Gillam, L.	None

Glyde, K.	Lantheus Medical Imaging (1)	Khalique, O.	None
Goldberg, D.	None	Khandheria, B.	None
Goldstein, S.	None	Khoo, N.	None
Gopal, A.	None	Kim, E.	None
Gorcsan, J.	Biotronic (4); GE (4); Hitachi Aloka (4); Medtronic (4)	Kim, Y.	None
Gordon, T.	None	King, M.	None
Gorman, B.	None	Kirkpatrick, J.	None
Griffin, B.	None	Kisslo, J.	None
Grimm, R.	None	Klein, A.	None
Grissom, C.	None	Klarich, K.	None
Guerra, V.	None	Knoll, P.	None
Gutierrez-Fajardo, P.	None	Ko, H.	None
Ha, J.	None	Kort, S.	None
Hahn, R.	None	Koulogiannis, K.	None
Harrild, D.	None	Kovalchin, J.	None
Hays, A.	None	Kramer, C.	None
Helfinstine, K.	None	Kreeger, J.	None
Herrmann, H.	Abbott Vascular (4); Bayer (4); Boston Scientific (4); Corvia (4); Edwards Lifesciences (4); Medtronic (4); Microinterventional Devices (3); St Jude Medical (4)	Krieger, E.	None
Hill, J.	Philips Healthcare (1)	Kronzon, I.	Cardiovascular Research Foundation (2)
Hirshberg, E.	None	Kruse, E.	Lantheus Medical Imaging (2)
Hoit, B.	None	Kumar, P.	None
Horton, K.	None	Kutty, S.	None
Hung, J.	None	Lai, W.	None
Hunter, K.	None	Landeck, B.	None
Isselbacher, E.	None	Lang, R.	None
Janardhanan, R.	None	Lanspa, M.	None
Jankowski, M.	None	Leong-Poi, H.	Lantheus Medical Imaging (1); Bracco Imaging (8)
Jantz, J.	None	Lester, S.	None
Johri, A.	None	Lewin, M.	None
Jone, P.	None	Lin, G.	None
Joshi, V.	None	Linder, J.	None
Kane, G.	None	Little, S.	Abbott (7); Medtronic (7); Neovasc (7)
Kaplan, R.	None	Liu, J.	None
Kasliwal, R.	None	Lui, R.	None
Katz, W.	None	Lopez, L.	None
Kaul, S.	None	Lu, J.	None
Kavanaugh-McHugh, A.	None	Lui, G.	None
Keane, M.	None	Mackensen, G.	None
		Magalski, A.	None
		Maganti, K.	None

Maghasi, M.	None	Nanda, N.	None
Main, M.	Bracco (4); Boston Scientific (2, 4)	Nambi, V.	Siemens (7); Roche (8)
Malkowski, M.	None	Naqvi, T.	Abbott (4); Cordex (2); Medtronic (4)
Mangion, J.	GE Healthcare (7); Bracco (2)	Natarajan, S.	None
Mankad, R.	None	Nay, S.	None
Mankad, S.	Siemens (8); Ultrasound Division (8)	Nicoara, A.	None
Marcoff, L.	None	Nikravan, S.	Philips Ultrasound (2)
Marcus, R.	None	Nyman, C.	None
Marek, J.	None	Nyrnes, S.	None
Marshall, J.	GE (3)	Oh, J.	Medtronic (2); UpToDate (6)
Martin, R.	Abbott Structural and Valve (1); Bay Labs (3); Edwards (1); Medtronic (1)	Oliver, D.	None
Marwick, W.	GE Medical Systems (4)	Olivieri, L.	None
Marx, G.	None	Olson, J.	None
Mathias Jr., W.	None	Omran, A.	None
Maskatia, S.	None	Oren-Grinberg, A.	None
Mayer, S.	None	Orsinelli, D.	None
McGregor, K.	None	Orsinelli, M.	None
McIlwain, E.	None	Palma, R.	None
Meece, R.	Philips Healthcare (1)	Pandian, N.	None
Meijboom, F.	None	Park, M.	None
Menon, S.	None	Parra, D.	None
Mercer-Rosa, L.	None	Parthiban, A.	EDWARDS (4)
Mertens, L.	None	Passeri, J.	None
Michelena, H.	Cryolife (8)	Patel, A.	Astellas (4); Myocardial Solutions (4); Philips (4)
Michelfelder, R.	None	Pearce, K.	None
Miller, O.	None	Pearlman, A.	None
Mitchell, C.	Davies Publishing Inc. (8); Elsevier (8); Wolters Kluwer (8)	Pellett, A.	None
Mohan, J.	None	Pellikka, P.	None
Molina, E.	None	Pernot, M.	None
Monaghan, M.	Philips (1)	Phelan, D.	None
Mor-Avi, V.	None	Pibarot, P.	None
Morhy, S.	None	Picard, M.	None
Morris, S.	None	Pignatelli, R.	None
Mukherjee, M.	None	Phillip, S.	None
Mulvagh, S.	None	Plana, J.	None
Musarra, R.	None	Plastino, M.	None
Nagueh, S.	None	Poh, K.	None
Nakatani, S.	Edwards Lifesciences, Inc. (1); Hitachi Co. (4); Toshiba Medical Corp (4)	Popescu, B.	None
		Popovic, Z.	None
		Poppas, A.	None
		Porter, T.	Lantheus Medical Imaging (4); Bracco (4)

Powell, A.....	None	Schaaf, J.	None
Prado, A.....	None	Scherer, M.	Abbot (1), (2); Edwards LifeSciences (1), (2)
Price, S.....	None	Scherrer-Crosbie, M.....	None
Printz, B.....	None	Schillcutt, S.....	e-echocardiography.com (2)
Prohias, J.....	None	Schiller, N.	None
Puchalski, M.	None	Schievano, S.	None
Punn, R.....	None	Seeberger, M.....	None
Puthumana, J.....	None	Sengupta, P.....	None
Qian, Z.	None	Sengupta, S.	None
Quader, N.....	None	Senior, R.....	Bracco (1); GE (1); Lantheus Medical Imaging (1); Philips Healthcare (1)
Quarterman, M.	None	Seward, J.....	None
Quinones, M.....	None	Shahul, S.	None
Quiroz, R.....	None	Shamoun, F.....	None
Rabischoffsky, A.	None	Shea, E.....	None
Radigan, K.	None	Shiota, T.....	Philips (1)
Raizada, V.	None	Shirali, G.....	None
Rampoldi, M.....	None	Shook, D.....	Edwards Lifesciences (8); LivaNova (8); Boston Scientific (8)
Rapoport, L.	None	Sicari, R.....	None
Rastelli, M.....	None	Silvestry, F.....	None
Rigling, R.	None	Simpson, J.....	None
Rigolin, V.....	None	Singh, G.....	None
Roberson, D.	None	Skoczylas, M.	None
Roberts, B.....	None	Skubas, N.	None
Roberts, M.	None	Slesnick, T.....	None
Rodrigues, A.....	None	Smiseth, O.	None
Rodriguez, L.....	None	Sniecinski, R.	None
Roozen, M.....	Siemens (1)	Soni-Patel, N.....	None
Rose, G.....	None	Soriano, B.	Precision Image Analysis (2); (3)
Rudski, L.....	General Electric (3)	Sorrell, V.	None
Ryan, T.....	None	Soslow, J.	None
Rychik, J.....	None	Spevak, P.	None
Sable, C.....	None	Srivastava, S.	None
Sachdeva, R.	None	Stainback, R.....	None
Sade, L.	None	Steinberg, D.....	Boston Scientific (2); Terumo Interventional Systems (2); Medtronic (2)
Sadeghpour, A.	None	Stephenson, E.	None
Sanborn, D.....	None	Stewart, W.....	None
Sanchez, L.....	None	Strachan, G.....	None
Sanders, S.	None	Sugeng, L.	None
Sarano, M.	None		
Saric, M.....	Siemens (1); (8)		
Scalia, G.	None		

Swaminathan, M.....	None	Venkateshvaran, A.	None
Szwast, A.	None	Vieira, M.	None
Tacy, T.	None	Villanueva, F.....	None
Tanaka, H.....	None	Voigt, J.	None
Tani, L.	None	Wang, Z.....	None
Taub, C.....	None	Wantanabe, N.....	None
Taylor, B.....	None	Wei, K.....	None
Taylor, M.....	None	Weiner, D.	None
Thaden, J.....	None	Weiner, R.	None
Thavenidiranathan, P.	None	Weissman, N.	None
Thomas, J.....	Abbott (2); Edwards (2); GE (2)	Welch, T.....	None
Thompson, W.....	None	Wells, B.	None
Thu, H.	None	Wiegers, S.	None
Tierney, E.....	None	Woo, A.....	None
Tsang, W.....	None	Wood, M.	None
Tuncay, E.	None	Woolf, A.....	None
Turner, T.....	Sound Ergonomics (2)	Wuebben, D.	None
Tworetzky, W.....	None	Yared, K.....	None
Umland, M.	None	Young, L.	None
Vannan, M.....	None	Younoszai, A.....	None
		Zimmerman, K.....	None
		Zoghbi, W.....	None



4th WORLD SUMMIT **ON ECHOCARDIOGRAPHY** **7th BRAZILIAN CONGRESS OF** **CARDIOVASCULAR IMAGING**

October 5-7 / 2017

Windsor Oceânico Hotel / Rio de Janeiro / Brazil





GE Healthcare

**IMPROVE YOUR
ECHOCARDIOGRAPHY
WORKFLOW**

Learn more by visiting the
GE Healthcare booth, #201,
at ASE 2017 in Baltimore, MD

Experts in the field
hold the designation of

FASE



Samuel M. Brown, MD, MS, FASE

Associate Professor, Pulmonary
and Critical Care Medicine and
Medical Ethics and Humanities
University of Utah School of Medicine
Assistant Director, Critical Care
Echocardiography Service
Intermountain Medical Center
Murray, Utah

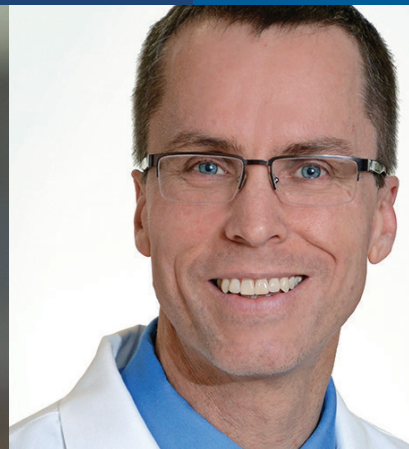

Robert T. Eberhardt, MD, FASE

Director of Vascular Medical Services
Boston Medical Center
Associate Professor of Medicine
Boston University School of
Medicine, Boston, MA

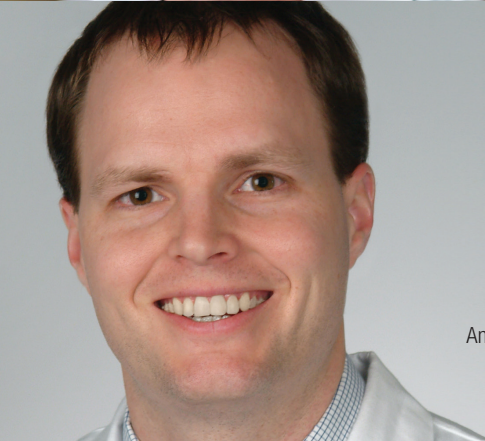

Alan C. Finley, MD, FASE

Associate Professor, Department of
Anesthesia and Perioperative Medicine
Medical University of South
Carolina, Charleston, SC



**Margaret M. Park (Koko), BS,
ACS, RVT, RDCS, FASE**

Lead HVI Imaging Specialist, Cleveland
Clinic Coordinating Center for Clinical
Research (C5) Imaging Core Lab
Clinical Research Coordinator,
Department of Pathobiology
Lerner Research Institute
Cleveland, OH



Shanthi Sivanandam, MD, FASE

Associate Professor of Pediatrics
Director, Fetal Cardiology, and
Co-Director, Echocardiography Laboratory
University of Minnesota Masonic
Children's Hospital, MN



Charles G. Vasey, MD, FASE

Asheville Cardiology Associates
Asheville, NC

Want to achieve the FASE designation? All echo specialists, in
addition to cardiologists, can apply for FASE at **ASEcho.org/FASE**.

Come to the ASE Exhibit Booth 511 to learn more about applying for FASE.



FASE LOUNGE Rooms 324–326

Saturday, June 3 9:00 AM – 4:00 PM

Sunday, June 4 9:00 AM – 4:00 PM

Monday, June 5 9:00 AM – 4:00 PM

Tuesday, June 6 9:00 AM – 2:00 PM

SCHEDULE AT A GLANCE

FRIDAY, JUNE 2ND

REGISTRATION OPEN: 9:00 AM - 5:00 PM (Exhibit & Poster Hall Closed)				
ROOM	ROOM 318-320	ROOM 314-317	ROOM 309-310	ROOM 307-308
1:00 – 2:30 PM	PC Pediatric Learning Lab: 3D Echo in Congenital Heart Disease	E IAC Echocardiography Boot Camp	POC POCUS Basics: Ultrasound for the Critically Ill Patient	V Hands-On Vascular Lab: Carotid and Peripheral Imaging for Atherosclerosis
2:30 – 3:00 PM	REFRESHMENT BREAK			
3:00 – 5:00 PM	PC Pediatric Learning Lab: 3D Echo in Congenital Heart Disease	E IAC Echocardiography Boot Camp	POC POCUS Workshop: Ultrasound for the Critically Ill Patient	V Hands-On Vascular Lab: EchoVascular Ergonomics

FRIDAY

28th

ANNUAL

ECHO

HAWAII



January 15-19, 2018

Hapuna Beach Prince Hotel

Kohala Coast, Big Island, HI



Course Director

Neil J. Weissman, MD, FASE

Past President, ASE



Course Co-Director

James D. Thomas, MD, FASE

Past President, ASE

“Wonderful conference with outstanding faculty presenters. Overall, the talks were clinically applicable and will help me improve the way I practice echocardiography.”

Echo Hawaii Attendee

ASEcho.org/EchoHawaii

 **ASE** American Society of Echocardiography

 **ASE** Foundation

 Canadian Society of Echocardiography

Jointly provided by the American Society of Echocardiography and the American Society of Echocardiography Education and Research Foundation, and held in cooperation with the Canadian Society of Echocardiography.



FEBRUARY 2017

American Heart Month

SUNDAY	MONDAY	TUESDAY	WEDNESDAY	THURSDAY	FRIDAY	SATURDAY
	All Uganda Team Photographer: Timothy M. Cordes, MD	September 2015 in Mulago Hospital, Kampala, Uganda at the Vocational Training Mission sponsored by Gift of Life International and the Greenfield Indiana Rotary Club.	FASE Application Deadline ASE 2017 Abstract Submission Deadline (11:59 pm ET)			
5	6	7	8	9	10	11
12	13	14	15	16	17	18
19	20	21	22	23	24	25
26	27	28				

JANUARY 2017
1 2 3 4 5 6 7
8 9 10 11 12 13 14
15 16 17 18 19 20 21
22 23 24 25 26 27 28
29 30 31

MARCH 2017
1 2 3 4 5
6 7 8 9 10 11 12
13 14 15 16 17 18 19
20 21 22 23 24 25 26
27 28 29 30 31

Join an ASE Special Interest Council
at ASEcho.org/Councils.

 **ASE** American Society of
Echocardiography

Image Calendar COMPETITION is back for 2018

Deadline to
submit images
is August 14

2017 Calendar Images from ASE Members



Visit ASEcho.org/ImageCalendar
for competition rules and instructions.

FRIDAY, JUNE 2ND SCHEDULE

1:00 PM - 5:00 PM

E Intersocietal Accreditation Commission Interactive Echocardiography Boot Camp – Room 314-317

Chairs: M. Bremer, P. Burgess, B. Gorman

1:00 PM - 5:00 PM

Learning Lab: 3D Echo of CHD: Image Acquisition, Optimization – Room 318-320

(Ticketed Event. Additional Fee Required)

Chairs: D. Roberson, J. Simpson

1:00 PM - 1:30 PM

X-Plane / Live / Zoom

D. Roberson

1:30 PM - 2:00 PM

Full Volume

J. Simpson

2:00 PM - 2:10 PM

Demo Machine

D. Roberson

2:10 PM - 2:30 PM

Case Examples

G. Marx

2:30 PM - 2:50 PM

Case Examples

G. Shirali

3:00 PM - 3:10 PM

3D Quantitation

A. Dragulescu

3:10 PM - 3:25 PM

3D QA

J. Simpson

3:25 PM - 3:35 PM

Heart Model: 3D Chamber Quantification

D. Roberson

3:35 PM - 3:45 PM

TOMTEC: Quantification for Valvular and Congenital
Heart Disease

G. Marx

3:45 PM - 3:55 PM

3D Volume Lit Review

A. Dragulescu

3:55 PM - 4:55 PM

Hands-on Practice

G. Marx, D. Roberson, G. Shirali, J. Simpson

1:00 PM - 2:30 PM

POC POCUS Basics: Ultrasound for the Critically Ill Patient – Room 309-310

Chairs: S. Brown, S. Mankad

1:10 PM - 1:20 PM

Diagnosing the Cause of Shock

K. Boniface

1:20 PM - 1:30 PM

Echo-based Management of Shock

B. Arya

1:30 PM - 1:40 PM

Volume Expansion

E. Hirshberg

1:40 PM - 1:50 PM

Pleural Ultrasound

S. Nikravan

1:50 PM - 2:00 PM

Echocardiography During CPR

C. Grissom

2:00 PM - 2:10 PM

Ultrasound for the Bleeding Patient: eFAST

R. Liu

2:10 PM - 2:20 PM

Venous Thrombosis

L. Rapoport

2:20 PM - 2:30 PM

Lung Ultrasound

B. Wiley

FRIDAY, JUNE 2ND SCHEDULE

1:00 PM - 2:30 PM

V Hands-on Vascular Lab: Carotid and Peripheral Imaging For Atherosclerosis – Room 307-308

Chairs: R. Benenstein, T. Naqvi

Station 1: Carotid Intima-media Thickness and 2D Carotid Imaging
C. Coffin

Station 2: Carotid Intima-media Thickness and Duplex Imaging
M. Skoczylas

Station 3: Carotid Imaging for Plaque Assessment
T. Naqvi

Station 4: Ankle Brachial Index and Doppler Ultrasound
R. Benenstein

3:00 PM - 5:00 PM

V Hands-on Vascular Lab: EchoVascular Ergonomics – Room 307-308

Chairs: C. Coffin, A. Johri

Station 1: Right-Handed Vascular Imaging
T. Turner

Station 2: Left-Handed TTE Imaging
C. Coffin

Station 3: Right-Handed TTE Imaging
D. Wuebben

Station 4: Movement
M. Roozen

3:00 PM - 5:00 PM

POC POCUS Workshop: Ultrasound for the Critically Ill Patient – Room 309-310

Chairs: S. Brown, R. Liu

Diagnosing the Cause of Shock
K. Boniface

Echocardiography During CPR
C. Grissom

Volume Expansion
E. Hirshberg

Ultrasound for the Bleeding Patient: eFAST
R. Liu

Echo-based Management of Shock
B. Arya

Lung Ultrasound
B. Wiley

Pleural Ultrasound
S. Nikravan

Venous Thrombosis
L. Rapoport

SCHEDULE AT A GLANCE

SATURDAY, JUNE 3RD

REGISTRATION OPEN: 6:00 AM - 6:30 PM						
EXHIBIT & POSTER HALL OPEN: 4:30 – 6:30 PM						
ROOM	BALLROOM I-II	BALLROOM III	BALLROOM IV	ROOM 314-317	ROOM 309-310	ROOM 307-308
7:00 – 7:50 AM	P The Moderates	CL Stress Echo	PC Intra-operative Echo Cases: When Do I Tell the Surgeon To Go Back?	E Diastology Boot Camp	CL Focus: Tricuspid Valve Disease	CL Three Faces of Apical Dysfunction
8:00 – 9:30 AM	P Perioperative Echocardiography: A Team Approach	S Electric Echo	PC Path-Echo Correlations I: Pulmonary Atresia with Intact Ventricular Septum	E “IN the Know” for the Sonographer	S R Contrast Echo in Clinical Practice	S Cardio-Oncology I: Radiation Related Cardiovascular Disease
9:30 – 10:00 AM	REFRESHMENT BREAK					
10:00 – 11:30 AM	P The Evolving Role of TAVR in Managing Aortic Stenosis	S R Multimodality Imaging in the Era of Quantification	PC Path-Echo Correlations II: Critical Aortic Stenosis and the Borderline Left Ventricle	E All IN With the Image: Image Optimization	S Strain 101	S R Cardio-Oncology II: Tumors and Chemotherapy and Strain
11:30 AM - 1:00 PM	SCIENCE & TECHNOLOGY THEATER: LANTHEUS MEDICAL IMAGING					
1:00 – 2:30 PM	P The Dilated Aortic Root: When Can the Aortic Valve Be Spared?	S Clinical Focus: Endocarditis	PC R Detecting Dysfunction Before Dysfunction: Which Modality, When, and How Often?	V The Coming Storm: Atherosclerosis Imaging (Joint Sonographer & Vascular Council Session)	S R Controversies in Mitral Valve Disease	S Establishing a Cardio-Oncology Clinic
2:30 – 3:00 PM	REFRESHMENT BREAK					
3:00 – 4:30 PM	P Incorporating 3D Echocardiography Into Your Perioperative Practice	S Stress Echo in the Evaluation of Coronary Artery Disease	PC Fireside Chat Pediatric Echo Jeopardy	E Valvular Heart Disease: Guidelines/Future Horizons	S Evaluation and Management of Aortic Aneurysm and Dissection: State of the Art	S R Advances in Molecular and Therapeutic Applications
3:00 – 4:30 PM	EDUCATOR’S SUMMIT - ROOM 302					
4:30 – 6:30 PM	PRESIDENT’S RECEPTION IN EXHIBIT & POSTER HALL 					
7:00 – 11:00 PM	ASE FOUNDATION 8 TH ANNUAL RESEARCH AWARDS GALA <i>This event requires a separate registration. Proceeds benefit the ASE Foundation’s charitable research activities.</i>					

SATURDAY

For detailed information, please download the ASE Courses app.

ECHO FLORIDA

ANNUAL

SATURDAY

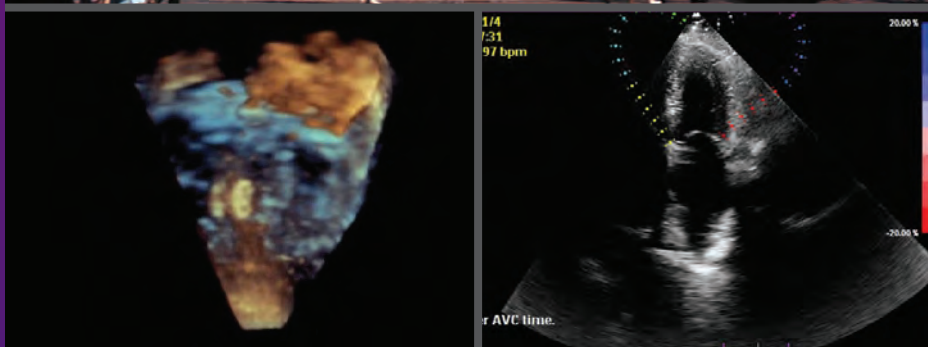

October 8–10, 2017

Preconferences Available October 7

**Disney's Yacht & Beach Club Resorts
Walt Disney World®, FL**



Course Director

Gerard P. Aurigemma, MD, FASE

UMass Memorial Medical Center
Worcester, MA



Course Co-Director

Linda D. Gillam, MD, FASE

Morristown Medical Center
Morristown, NJ



Learning Lab Director

Deborah A. Agler, ACS, RDCS, FASE

Cleveland Clinic
Cleveland, OH

Register now at ASEcho.org/echoflorida



Jointly provided by ASE and the ASE Foundation

SATURDAY, JUNE 3RD SCHEDULE

7:00 AM - 7:50 AM

P The Moderates – Ballroom I-II

Chairs: A. Nicoara, B. Taylor

7:00 AM - 7:12 AM

Moderate Mitral Regurgitation in a Patient Undergoing Coronary Artery Bypass Grafting
M. Taylor

7:12 AM - 7:24 AM

Moderate Tricuspid Regurgitation in a Patient Undergoing LVAD Implantation
J. Fassl

7:24 AM - 7:36 AM

Moderate Mitral Regurgitation in a Patient Undergoing Aortic Valve Replacement
N. Skubas

7:36 AM - 7:50 AM

Question and Answer

7:00 AM - 7:50 AM

CL Stress Echo – Ballroom III

Chairs: N. Thi Thu Hoai, P. Pellikka

7:00 AM - 7:15 AM

Multivessel Coronary Artery Disease
M. Bansal

7:15 AM - 7:30 AM

I Can't Breathe: The Diastolic Stress Echo
J. Ha

7:30 AM - 7:45 AM

Low Gradient, Low Ejection Fraction Aortic Stenosis
M. Malkowski

7:45 AM - 7:50 AM

Question and Answer

7:00 AM - 7:50 AM

PC Intra-operative Echo Cases: When Do I Tell The Surgeon To Go Back? – Ballroom IV

Chairs: C. Altman, P. Barker, M. Jacobs

7:00 AM - 7:15 AM

Atrioventricular Valve Regurgitation and Stenosis
M. Quartermain

7:15 AM - 7:30 AM

Outflow Tract Obstruction
B. Soriano

7:30 AM - 7:45 AM

Residual Ventricular Septal Defects and Atrial Septal Defects
M. Puchalski

7:45 AM - 7:50 AM

Question and Answer

7:00 AM - 7:50 AM

E Diastology Boot Camp – Room 314-317

Chairs: J. Hill, S. Nagueh

7:00 AM - 7:15 AM

Diastolic Dysfunction with Normal Left Ventricular Ejection Fraction
A. Woolf

7:15 AM - 7:30 AM

Assessing Left Ventricular Filling Pressures
L. Bienvenu

7:30 AM - 7:45 AM

Turning the Data Into Action: Diastology Case Examples
B. Roberts

7:45 AM - 7:50 AM

Question and Answer

7:00 AM - 7:50 AM

CL Focus: Tricuspid Valve Disease – Room 309-310

Chairs: A. Rodrigues, N. Nanda

7:00 AM - 7:15 AM

Functional Tricuspid Regurgitation: Diagnosis and Management
A. Rodrigues

7:15 AM - 7:30 AM

Pacemaker Lead Tricuspid Regurgitation: Diagnosis and Management
G. Kane

7:30 AM - 7:45 AM

Carcinoid Heart Disease
J. DeCara

7:45 AM - 7:50 AM

Question and Answer

SATURDAY, JUNE 3RD SCHEDULE

7:00 AM - 7:50 AM

CL Three Faces of Apical Dysfunction – Room 307-308

Chairs: N. Cardim, S. Goldstein

7:00 AM - 7:15 AM

Apical Hypertrophic Cardiomyopathy with Aneurysm
M. Mukherjee

7:15 AM - 7:30 AM

Apical Myocardial Infarction with Aneurysm
L. Marcoff

7:30 AM - 7:45 AM

Stress Induced Cardiomyopathy
T. Shiota

7:45 AM - 7:50 AM

Question and Answer

8:00 AM - 9:30 AM

P Perioperative Echocardiography: A Team Approach – Ballroom I-II

Chairs: E. Isselbacher, S. Shillcutt

8:00 AM - 8:15 AM

Council on Perioperative Echocardiography Business Meeting
R. Sniecinski

8:15 AM - 8:30 AM

Case Presentation: Perioperative Echo to the Rescue
A. Nicoara

8:30 AM - 8:45 AM

The Role of the Sonographer in Perioperative Echocardiography
K. Zimmerman

8:45 AM - 9:00 AM

Does a “Normal” TTE in Awake Patients Apply to Patients Studied by TEE During General Anesthesia?
M. Seeberger

9:00 AM - 9:15 AM

Transforming Care Delivery: Building A Perioperative Echocardiography Team
S. Shillcutt

9:15 AM - 9:30 AM

Question and Answer

8:00 AM - 9:30 AM

S Electric Echo – Ballroom III

Chairs: T. Edvardsen, J. Gorcsan

8:00 AM - 8:15 AM

The Mechanics of Synchronous Right Ventricular and Left Ventricular Contraction
T. Edvardsen

8:15 AM - 8:30 AM

A Primer on AV and VV Optimization
E. Donal

8:30 AM - 8:45 AM

Pre/Post Device Therapy: What the EP and CHF Teams Need to Know from Echo
L. Sade

8:45 AM - 9:00 AM

Lead Induced TR: How Big an Issue is This? How to Diagnose?
G. Lin

9:00 AM - 9:15 AM

TEE/Cardioversion Issues: Sludge, Stunning, and Anticoagulation Strategies
M. Saric

9:15 AM - 9:30 AM

Question and Answer

8:00 AM - 9:30 AM

PC Path-Echo Correlations I: Pulmonary Atresia with Intact Ventricular Septum – Ballroom IV

Chairs: A. Dorfman, M. Jacobs, A. Younoszai

8:00 AM - 8:20 AM

Pathology
S. Sanders

8:20 AM - 8:35 AM

Fetal Imaging and Innovation Prediction of Biventricular Outcomes and the Role of Pulmonary Balloon Valvuloplasty
H. Gardiner

8:35 AM - 8:50 AM

Pre-procedure Echo
B. Landeck

8:50 AM - 9:05 AM

3D Echo Assessment of Right Ventricular Volumes
A. Dragulescu

SATURDAY, JUNE 3RD SCHEDULE

9:05 AM - 9:30 AM

A Case for Discussion and Management (Panel and Audience Discussion)

A. Dorfman, M. Jacobs

8:00 AM - 9:30 AM

E “IN the Know” for the Sonographer – Room 314-317

Chairs: R. Martin, C. Mitchell

8:00 AM - 8:20 AM

“IN” the Know – Council on Cardiovascular Sonography Business Meeting

C. Mitchell

8:20 AM - 8:35 AM

IN The Profession: Sonographer Career Pathways

M. Roberts

8:35 AM - 8:45 AM

Do We Really Need An Advanced Cardiac Sonographer (ACS): Pro

B. Khandheria, C. Kramer

8:45 AM - 8:55 AM

Do We Really Need An Advanced Cardiac Sonographer (ACS): Con

P. Knoll, J. Mangion

8:55 AM - 9:05 AM

Sonographer Licensure is a Must: Pro

J. Dent, J. Belcik

9:05 AM - 9:15 AM

Sonographer Licensure is a Must: Con

R. Palma, D. Wiener

9:15 AM - 9:30 AM

Question and Answer

8:00 AM - 9:30 AM

S **R** Contrast Echo in Clinical Practice – Room 309-310

Chairs: S. Kaul, H. Leong-Poi

8:00 AM - 8:15 AM

Basics of Contrast in Clinical Care

K. Wei

8:15 AM - 8:30 AM

Clinical Applications of Contrast: Guidelines and Best Practices

M. Main

8:30 AM - 8:45 AM

Image Optimization with Contrast

J. Choy

8:45 AM - 9:00 AM

IN-01: Differences in Regional Wall Motion and Quantitative Ejection Fraction Measurements When Using Standard Left Ventricular Opacification versus Real Time Very Low Mechanical Index Algorithms

J. Darrah

9:00 AM - 9:15 AM

Contrast Echo in Stress Echo Lab

R. Senior

9:15 AM - 9:30 AM

Question and Answer

8:00 AM - 9:30 AM

S Cardio-Oncology I: Radiation Related Cardiovascular Disease – Room 307-308

Chairs: J. DeCara, M. Scherrer-Crosbie

8:00 AM - 8:15 AM

Pathophysiology and Natural History of Radiation Related Injury

M. Scherrer-Crosbie

8:15 AM - 8:30 AM

Radiation and the Pericardium

T. Welch

8:30 AM - 8:45 AM

Myocardium and Conduction Disease

J. Liu

8:45 AM - 9:00 AM

Radiation-related Valve Disease

J. DeCara

9:00 AM - 9:15 AM

Radiation and Vascular Disease

N. Hamburg

9:15 AM - 9:30 AM

Question and Answer

10:00 AM - 11:30 AM

P The Evolving Role of TAVR in Managing Aortic Stenosis – Ballroom I-II

Chairs: A. Finley, M. Taylor

10:00 AM - 10:15 AM

Moving to Low Risk: Considerations and Challenges

D. Steinberg

SATURDAY, JUNE 3RD SCHEDULE

10:15 AM - 10:30 AM

Optimal Annular Sizing: Multidetector CT, 3D, TEE
M. Monaghan

10:30 AM - 10:45 AM

TAVR: Low-Flow, Low-Gradient Aortic Stenosis
M. Taylor

10:45 AM - 11:00 AM

Performance Bars and TEE Monitoring During TAVR: Routine Use of TEE in TAVR is Warranted
R. Hahn

11:00 AM - 11:15 AM

Performance Bars and TEE Monitoring During TAVR: Routine Use of TEE in TAVR is Not Warranted
R. Grimm

11:15 AM - 11:30 AM

Question and Answer

10:00 AM - 11:30 AM

S R Multimodality Imaging in the Era of Quantification – Ballroom III

Chairs: L. Gillam, J. Voigt

10:00 AM - 10:15 AM

Quantification Techniques for Valve Regurgitation
M. Desai

10:15 AM - 10:30 AM

Quantification of Left Ventricular Systolic Function
J. Mohan

10:30 AM - 10:45 AM

IN-02: Incremental Utility of Right Ventricular Strain Compared to Conventional Echo Quantification for Assessment of Cardiac MRI Evidenced Right Ventricular Dysfunction
A. Di Franco

10:45 AM - 11:00 AM

Quantification of Right Ventricular Size and Function
W. Tsang

11:00 AM - 11:15 AM

Quantification of Atrial Size
B. Hoit

11:15 AM - 11:30 AM

Question and Answer

10:00 AM - 11:30 AM

PC Path-Echo Correlations II: Critical Aortic Stenosis and The Borderline Left Ventricle – Ballroom IV

Chairs: M. Brook, D. Cameron, R. Sachdeva

10:00 AM - 10:20 AM

Pathology
S. Sanders

10:20 AM - 10:35 AM

Fetal Imaging and Innovation: Prediction of Biventricular Outcome and the Role of Maternal Hyperoxygenation
A. Szawast

10:35 AM - 10:50 AM

Pre-operative Echo
C. Taylor

10:50 AM - 11:05 AM

3D Echo Assessment of Left Heart Structures
G. Marx

11:05 AM - 11:30 AM

A Case for Discussion and Management (Panel and Audience Discussion)
D. Cameron, J. Kovalchin

10:00 AM - 11:30 AM

E All IN With the Image: Image Optimization – Room 314-317

Chairs: K. Pearce, M. Roberts

10:00 AM - 10:15 AM

Imaging Planes & 2D Optimization
R. Palma

10:15 AM - 10:30 AM

Doppler Optimization
K. Glyde

10:30 AM - 10:45 AM

Imaging Challenges
M. Rastelli

10:45 AM - 11:00 AM

Artifacts
R. Meece

11:00 AM - 11:15 AM

Beyond The Protocol: Indication Based Scanning
J. Hill

11:15 AM - 11:30 AM

Question and Answer

SATURDAY, JUNE 3RD SCHEDULE

10:00 AM - 11:30 AM

S Strain 101 – Room 309-310

Chairs: T. Marwick, Z. Popovic

10:00 AM - 10:15 AM

Basic Mechanics of Strain

H. Dokainish

10:15 AM - 10:30 AM

Strain Modalities

C. Chow

10:30 AM - 10:45 AM

Current Guidelines and Standardization

Z. Popovic

10:45 AM - 11:00 AM

Clinical Applications of Strain Imaging

M. Bansal

11:00 AM - 11:15 AM

Future Applications of Strain Imaging

J. Gorcsan

11:15 AM - 11:30 AM

Question and Answer

10:00 AM - 11:30 AM

S **R** Cardio-Oncology II: Tumors and Chemotherapy and Strain – Room 307-308

Chairs: A. Barca, J. Plana

10:00 AM - 10:15 AM

Chemotherapeutic Agents and Potential Cardiac Toxicities

M. Plastino

10:15 AM - 10:30 AM

Role of Strain in Early Detection of Cardiotoxicity

J. Plana

10:30 AM - 10:45 AM

IN-03: Less is not More for Diagnosis of Cardiotoxicity: Single vs Standard Multiview Assessment of Global Longitudinal Strain

T. Negishi

10:45 AM - 11:00 AM

Primary Cardiac Tumors

J. Banchs

11:00 AM - 11:15 AM

The Spectrum of Metastatic Cardiac Disease

K. Maganti

11:15 AM - 11:30 AM

Question and Answer

1:00 PM - 2:30 PM

P The Dilated Aortic Root: When Can the Aortic Valve Be Spared? – Ballroom I-II

Chairs: M. Brady, F. Cobey

1:00 PM - 1:15 PM

Pre-Repair Evaluation of the Aortic Valve and Aortic Root

R. Sniecinski

1:15 PM - 1:30 PM

Valve Sparing Roots: Surgical Options

E. Chen

1:30 PM - 1:45 PM

Echocardiographic Predictors of Failed Aortic Root Replacement

M. Brady

1:45 PM - 2:00 PM

What Does a Surgeon Want to Know from TEE?

D. Cameron

2:00 PM - 2:15 PM

Is 2D TEE Good Enough? Or Can 3D TEE Improve Surgical Planning?

F. Cobey

2:15 PM - 2:30 PM

Question and Answer

1:00 PM - 2:30 PM

S Clinical Focus: Endocarditis – Ballroom III

Chairs: J. Aragam, E. Tukey

1:00 PM - 1:15 PM

Epidemiology and Common Complications of Endocarditis

K. Poh

1:15 PM - 1:30 PM

Initial Evaluation and Surveillance Imaging: Recommendations for TTE/TEE

J. Aragam

1:30 PM - 1:45 PM

Endocarditis and Mechanical Devices (ICD, PPM, VAD): Management Strategies

K. Yared

1:45 PM - 2:00 PM

Nonbacterial Thrombotic Endocarditis

V. Agrawal

2:00 PM - 2:15 PM

Infective Endocarditis in South America

M. Vieira

2:15 PM - 2:30 PM

Question and Answer

SATURDAY, JUNE 3RD SCHEDULE

1:00 PM - 2:30 PM

PC R Detecting Dysfunction Before Dysfunction: Which Modality, When, and How Often? – Ballroom IV

Chairs: G. Ensing, G. Singh

1:00 PM - 1:15 PM

Detecting Early Left Ventricular Dysfunction
V. Joshi

1:15 PM - 1:30 PM

Detecting Early Right Ventricular Dysfunction
L. Mercer-Rosa

1:30 PM - 1:45 PM

Detecting Early Single Ventricular Dysfunction
J. Lu

1:45 PM - 2:00 PM

Assessment of Valve Regurgitation and Early Ventricular Remodeling
T. Colen

2:00 PM - 2:15 PM

Early Detection of Myocardial Remodeling: Fibrosis Imaging by MRI
A. Powell

2:15 PM - 2:30 PM

IN-05: Using Strain Imaging to Monitor Cardiac Function in Survivors of Childhood Cancer on Angiotensin Converting Enzyme Inhibition or Angiotensin Receptor Blockade
J. Harrington

2:30 PM - 3:00 PM

Council on Pediatric and Congenital Heart Disease Business Meeting
M. Cohen

1:00 PM - 3:00 PM

Learning Lab: 3D Volume/Function Quantification – Room 318-320

(Ticketed Event. Additional Fee Required)

Chairs: K. Collins, W. Tsang

Learning Lab Assistants: D. Agler, P. Burgess, R. Kaplan, C. Kramer, K. McGregor, A. Woolf

1:00 PM - 2:30 PM

V The Coming Storm: Atherosclerosis Imaging (*Joint Sonographer & Vascular Council Session*) – Room 314-317

Chairs: H. Becher, V. Fuster

1:00 PM - 1:30 PM

Ultrasound in Subclinical Atherosclerosis
V. Fuster

1:30 PM - 1:45 PM

Vulnerable Plaque: Contrast and 3D
A. Johri

1:45 PM - 2:00 PM

Vulnerable Plaque: Gray Scale and Strain
V. Nambi

2:00 PM - 2:15 PM

How Can We Apply Atherosclerosis Imaging in Everyday Practice?
S. Mulvagh

2:15 PM - 2:30 PM

Panel Discussion: Intersection Between Vascular and Echo Doppler in Various Pathologies: Aortic Stenosis
H. Becher, V. Fuster

1:00 PM - 2:30 PM

S R Controversies in Mitral Valve Disease – Room 309-310

Chairs: B. Griffin, N. Watanabe

1:00 PM - 1:15 PM

Role of Stress Testing in Mitral Valve Disease?
B. Griffin

1:15 PM - 1:30 PM

Functional Mitral Regurgitation: What is Severe? What are Options for Management?
J. Hung

1:30 PM - 1:45 PM

IN-04: Impact of Non-Ischemic Fibrosis on Echo-evidenced Right Ventricular Function among Patients with Ischemic Mitral Regurgitation
A. Di Franco

1:45 PM - 2:00 PM

Percutaneous Repair of Mitral Regurgitation: What are the Limits?
E. Gill

2:00 PM - 2:15 PM

When to Treat Concomitant Tricuspid Valve Disease?
J. Voigt

2:15 PM - 2:30 PM

Question and Answer

SATURDAY, JUNE 3RD SCHEDULE

1:00 PM - 2:30 PM

S Establishing a Cardio-Oncology Clinic – Room 307-308

Chairs: J. Plana, P. Thavendiranathan

1:00 PM - 1:15 PM

Techniques for Assessment: Strain, 3D, Diastology, and Stress
P. Thavendiranathan

1:15 PM - 1:30 PM

Guideline Based Imaging Protocols for Evaluation and Follow-up
J. Plana

1:30 PM - 1:45 PM

Staffing the Cardio-Oncology Clinic: Structure and Training
T. Gordon

1:45 PM - 2:00 PM

The Complete Cardio-Oncology Echo Reports
N. Akhter

2:00 PM - 2:15 PM

The Cardio-Oncology Clinic in Action: Case Example of Longitudinal Follow-up
A. Barac

2:15 PM - 2:30 PM

Question and Answer

3:00 PM - 4:30 PM

P Incorporating 3D Echocardiography Into Your Perioperative Practice – Ballroom I-II

Chairs: A. Finley, M. Swaminathan

3:00 PM - 3:15 PM

Acquisition of 3D Images
A. Finley

3:15 PM - 3:30 PM

Using MPR to Your Advantage
F. Cobey

3:30 PM - 3:45 PM

Basic Measurements Using 3D Datasets
A. Nicoara

3:45 PM - 4:00 PM

Where Can 3D Make a Difference in the Operating Room?
M. Swaminathan

4:00 PM - 4:15 PM

Where Can 3D Make a Difference in the Cath/Electrophysiology Lab?
G. Mackensen

4:15 PM - 4:30 PM

Question and Answer

3:00 PM - 4:30 PM

S Stress Echo in the Evaluation of Coronary Artery Disease – Ballroom III

Chairs: H. Feigenbaum, D. Jakrapanichakul

3:00 PM - 3:15 PM

Stress Modality: Exercise and Pharmacologic
F. Chaudhry

3:15 PM - 3:30 PM

Stress Echo for Ischemia Including Strain
T. Marwick

3:30 PM - 3:45 PM

Stress Echo for Viability Including Strain
R. Sicari

3:45 PM - 4:00 PM

Contrast Perfusion: Correlation With Other Techniques
R. Senior

4:00 PM - 4:15 PM

Stress Echo for Risk Stratification
P. Pellikka

4:15 PM - 4:30 PM

Question and Answer

3:00 PM - 4:30 PM

PC Fireside Chat and Pediatric Echo Jeopardy – Ballroom IV

Fireside Chat Chair: C. Altman

Pediatric Echo Jeopardy Chairs: M. Brook, D. Harrild

3:00 PM - 3:30 PM

Fireside Chat
Interviewer: C. Altman
Dignitary: N. Ayres

3:30 PM - 4:30 PM

Pediatric Echo Jeopardy

Team Boomers

P. Spevak, A. Kavanaugh-McHugh, M. Frommelt

Team Generation X

C. Altman, L. Young, D. Coleman

Team Millennials

S. Natarjan, R. Pun, J. Soslow

Team Homelanders

L. Olivieri, M. DiMaria, D. Forsha

SATURDAY, JUNE 3RD SCHEDULE

3:00 PM - 4:30 PM

E Valvular Heart Disease: Guidelines/Future Horizons – Room 314-317

Chairs: L. Elvert, S. Kort

3:00 PM - 3:15 PM

Guideline Update: Valvular Stenosis
J. Belcik

3:15 PM - 3:30 PM

Aortic Stenosis: Getting It Right
I. Crandall

3:30 PM - 3:45 PM

Guideline Update: Valvular Regurgitation
A. Dillenbeck

3:45 PM - 4:00 PM

Mitral Regurgitation: Getting It Right
A. Davis

4:00 PM - 4:15 PM

Incorporating New Technologies: Strain & 3D
K. Horton

4:15 PM - 4:30 PM

Question and Answer

3:00 PM - 4:30 PM

S Evaluation and Management of Aortic Aneurysm and Dissection: State of the Art – Room 309-310

Chairs: S. Goldstein, E. Isselbacher

3:00 PM - 3:15 PM

Embryology and Anatomy of the Aorta and Aortic Valve
M. Corretti

3:15 PM - 3:30 PM

Echo Guidelines for Evaluating Aortic Disease: How to Measure and When to Measure
I. Kronzon

3:30 PM - 3:45 PM

Multi-Modality Imaging of the Aorta
R. Janardhanan

3:45 PM - 4:00 PM

Aortic Dissection: Lessons from the International Registry for Aortic Dissection
E. Isselbacher

4:00 PM - 4:15 PM

State of the Art: Surgical Interventions of Aortic Disease
D. Cameron

4:15 PM - 4:30 PM

Question and Answer

3:00 PM - 4:30 PM

S **R** Advances in Molecular and Therapeutic Applications – Room 307-308

Chairs: J. Lindner, T. Porter

3:00 PM - 3:15 PM

Detection of Subclinical Atherosclerosis in Multiple Vascular Beds
S. Mulvagh

3:15 PM - 3:30 PM

Targeted Therapeutic Delivery Applications in Cancer
F. Villanueva

3:30 PM - 3:45 PM

IN-06: The Biophysics of Ultrasound-stimulated Microbubbles for Drug/Gene Delivery
B. Helfield

3:45 PM - 4:00 PM

Targeted Therapeutic Delivery Applications in Ischemia
H. Leong-Poi

4:00 PM - 4:15 PM

Application of Contrast for Stroke, Acute Myocardial Infarction, and Thrombolysis
W. Mathias

4:15 PM - 4:30 PM

Question and Answer

3:00 PM - 4:30 PM

E Educator's Summit – Room 302

Chairs: C. Mitchell, R. Palma

Assessing Clinical Competency
B. Anderson

Educating a Different Generation
C. Mitchell

SCHEDULE AT A GLANCE

SUNDAY, JUNE 4TH

REGISTRATION OPEN: 6:00 AM - 6:00 PM						
EXHIBIT & POSTER HALL OPEN: 9:00 AM – 4:00 PM						
ROOM	BALLROOM I-II	BALLROOM III	BALLROOM IV	ROOM 314-317	ROOM 309-310	ROOM 307-308
6:00 – 7:00 AM	SCIENCE & TECHNOLOGY THEATER: PHILIPS					
7:00 – 7:50 AM		<div>CL</div> Diastolic Function Assessment	<div>PC</div> Coronary Abnormalities	<div>E</div> Pericardial Disease Boot Camp	<div>CL</div> Everyday Use of Contrast to Solve Clinical Dilemmas	<div>CL</div> Hiding in Plain Sight: Left Ventricular Hypertrophy Mimickers Not to Miss
7:30 – 9:30 AM	<div>S</div> ASE AWARDS PRESENTATIONS, ANNOUNCEMENTS, FASE CONVOCATION, AND 28 TH ANNUAL EDLER LECTURE – BALLROOM I-II					
9:30 – 10:15 AM	REFRESHMENT BREAK, CHALK TALKS, AND VISIT EXHIBIT & POSTER HALL					
10:15 – 11:45 AM	<div>S</div> <div>R</div> The Best of JASE and Introducing CASE: The Editor's Pick	<div>S</div> Structural Heart Disease: I	<div>PC</div> <div>R</div> Evidence Based Echo: From Abstracts to Guidelines	<div>E</div> If I Only Had A Heart: Mechanical Device Support	<div>S</div> The Commons: Diabetic and Hypertensive Heart Disease	<div>S</div> Echo and Acute Myocardial Infarction
11:45 – 1:15 PM	SCIENCE & TECHNOLOGY THEATER: SIEMENS HEALTHINEERS AND MODERATED POSTERS					
1:15 – 2:45 PM	<div>S</div> Assessment of Diastolic Function in Special Populations (Joint ASE/EACVI Session)	<div>S</div> Structural Heart Disease: II	<div>PC</div> Echo Assistance in Heart Failure	<div>E</div> <div>R</div> Reaching the Summit: Sonographer Investigator's Competition & Career Conversation	<div>POC</div> POCUS: Ultrasound Outside The Echo Lab	<div>S</div> Clinical Focus: Nonischemic Left Ventricular Systolic Dysfunction
2:45 – 3:30 PM	REFRESHMENT BREAK, CHALK TALKS, AND VISIT EXHIBIT & POSTER HALL					
3:30 – 5:00 PM		<div>S</div> Stress Echo for Valvular Heart Disease: Go with the Flow	<div>PC</div> <div>R</div> Hypoplastic Left Heart Syndrome (Joint ASE/EACVI Session)	<div>E</div> It's All Right: The Right Heart	<div>S</div> Integration of 2D and 3D TEE In Current Practice	<div>S</div> <div>R</div> The Leading Edge: What Will We Be Doing in Five Years?
5:00 – 6:30 PM	<div>S</div> <div>R</div> ECHOVATION CHALLENGE COMPETITION – BALLROOM I-II 					

SUNDAY

For detailed information, please download the ASE Courses app.

EuroEcho Imaging 2017

21st Annual Meeting of the European Association of Cardiovascular Imaging (EACVI), a registered branch of the ESC,
in cooperation with the Portuguese Working Group of Echocardiography.

2017 Deadlines

Call for Abstracts and Clinical Cases	1 April - 31 May
Early registration	30 September
Late registration	31 October

**REGISTER
NOW**

Lisbon – Portugal
6-9 December 2017

www.escardio.org/EACVI



SUNDAY

SUNDAY, JUNE 4TH SCHEDULE

7:00 AM - 7:50 AM

CL Diastolic Function Assessment – Ballroom III

Chairs: S. Lester, T. Zhu

7:00 AM - 7:15 AM

Patient with Dyspnea and Normal Ejection Fraction: Heart Failure with Preserved Ejection Fraction

S. Lester

7:15 AM - 7:30 AM

Refractory Heart Failure With Normal Ejection Fraction: Constriction

J. Oh

7:30 AM - 7:45 AM

Refractory Heart Failure With Normal Ejection Fraction: Restrictive Cardiomyopathy

B. Anderson

7:45 AM - 7:50 AM

Question and Answer

7:00 AM - 7:50 AM

PC Coronary Abnormalities – Ballroom IV

Chairs: J. Kovalchin, W. Lai

7:00 AM - 7:15 AM

Pearls for Coronary Imaging

J. Kreeger

7:15 AM - 7:30 AM

Origin from the Other Sinus

V. Guerra

7:30 AM - 7:45 AM

ALCAPA

T. Slesnick

7:45 AM - 7:50 AM

Discussion: Is Echo Truly Adequate to Exclude ALCAPA

J. Kovalchin, W. Lai

7:00 AM - 7:50 AM

E Pericardial Disease Boot Camp – Room 314-317

Chairs: M. Park, T. Welch

7:00 AM - 7:15 AM

Pericardial Anatomy and the Pathophysiology of Pericardial Disease

T. Welch

7:15 AM - 7:30 AM

Constrictive Pericarditis: Evaluation Pre and Post Treatment

J. Marshall

7:30 AM - 7:45 AM

Cardiac Tamponade: Evaluation Pre and Post Treatment

K. Radigan

7:45 AM - 7:50 AM

Question and Answer

7:00 AM - 7:50 AM

CL Everyday Use of Contrast to Solve Clinical Dilemmas – Room 309-310

Chairs: R. Senior, K. Wei

7:00 AM - 7:15 AM

Evaluation for Ischemic Heart Disease

M. Main

7:15 AM - 7:30 AM

Evaluation of the Post Myocardial Infarction Patient

H. Leong-Poi

7:30 AM - 7:45 AM

Evaluation of Cardiac Masses

C. Taub

7:45 AM - 7:50 AM

Question and Answer

7:00 AM - 7:50 AM

CL Hiding in Plain Sight: Left Ventricular Hypertrophy Mimickers Not to Miss – Room 307-308

Chairs: G. Aurigemma, I. Kronzon

7:00 AM - 7:15 AM

Hypertrophic Cardiomyopathy

A. Woo

7:15 AM - 7:30 AM

Fabry Disease

M. Galderisi

7:30 AM - 7:45 AM

Amyloidosis

A. Patel

7:45 AM - 7:50 AM

Question and Answer

SUNDAY, JUNE 4TH SCHEDULE

7:30 AM - 9:30 AM

S ASE Awards Presentations, Announcements, FASE Convocation, and 28th Annual Edler Lecture – Ballroom I-II

7:30 AM – 7:45 AM

Welcome & State of ASE
A. Klein

7:45 – 8:00 AM

Board of Directors Induction and Announcements
A. Klein

8:00 – 8:20 AM

FASE Convocation (new FASE members June 2016 – April 2017)

8:20 AM – 8:40 AM

Edler Lecture: The Point of Care
S. Wiegers

8:40 AM - 9:20 AM

Awards Presentations and Other Society Recognitions
A. Klein

9:20 AM - 9:30 AM

Incoming President's Address
V. Rigolin

10:00 AM - 12:00 PM

Learning Lab: 3D Cropping – Room 318-320

(Ticketed Event. Additional Fee Required)

Chairs: *M. Monaghan, B. Roberts*

Learning Lab Assistants: *D. Agler, A. Armour, K. Collins, K. Horton, C. Kramer, K. Zimmerman*

10:15 AM - 11:45 AM

S R The Best of JASE and Introducing CASE: The Editor's Pick – Ballroom I-II

Chairs: *R. Martin, A. Pearlman*

10:15 AM - 10:30 AM

One of My Recent JASE Favorites: Why You Should Know This Work
V. Mor-Avi

10:30 AM - 10:45 AM

One of My Recent JASE Favorites: Why You Should Know This Work
D. Adams

10:45 AM - 11:00 AM

One of My Recent JASE Favorites: Why You Should Know This Work
J. Lindner

11:00 AM - 11:15 AM

One of My CASE Favorites: Highlight from Our Newest Journal
L. Rodriguez

11:15 AM - 11:30 AM

One of My Recent JASE Favorites: Why You Should Know This Work
M. Picard

11:30 AM - 11:45 AM

Reflections on My Tenure as Editor of JASE
A. Pearlman

10:15 AM - 11:45 AM

S Structural Heart Disease: I – Ballroom III

Chairs: *F. Asch, R. Kasliwal*

10:15 AM - 10:30 AM

TAVR: TTE and TEE Evaluation
F. Asch

10:30 AM - 10:45 AM

MitraClip: Basic Echo Imaging for Routine Clip
S. Little

10:45 AM - 11:00 AM

MitraClip for Complex and Challenging Cases
Z. Wang

11:00 AM - 11:15 AM

Imaging for Left Atrial Appendage Occlusion
H. Michelena

11:15 AM - 11:30 AM

Echo Guidance for Paravalvular Leak Closure
K. Koulogiannis

11:30 AM - 11:45 AM

Question and Answer

10:15 AM - 11:45 AM

PC R Evidence Based Echo: From Abstracts to Guidelines – Ballroom IV

Chairs: *M. Donofrio, M. Lewin*

10:15 AM - 10:30 AM

Rapid Fire Abstracts

P1-28: Revisiting the Bernoulli Equation in Coarctation Following Norwood Procedure
S. Hashemi

SUNDAY, JUNE 4TH SCHEDULE

P1-29: Can Ultrasonography in Early Gestation Improve Visualization of Fetal Cardiac Structures in the Morbidly Obese Pregnant Woman?

A. Majeed

P1-30: Hemodynamic Adaptation to Suboptimal Fetal Growth in Patients with Single Ventricle Physiology Differs from Normal Controls

T. Alsaied

P1-31: Developmental Patterning of Left Ventricular Vortex Formation from Infancy to Adulthood

S. Srivastava

P1-32: Comparison of Traditional Manual and Fully Automated Methods of LV Strain Analysis in Tetralogy of Fallot

A. Shelby

P1-33: Improvement in Clinic and Echocardiography Lab Efficiency via Scheduled Echocardiograms

T. Best

P1-34: Strain and Rotational Mechanics in Children with Single Left Ventricles vs. Age-Matched Controls

C. Lopez

P1-35: Abnormal Features of Vortex Formation in Single Ventricle Physiology

S. Uppu

P1-36: Knowledge of Appropriate Outpatient Echocardiogram Ordering Among Primary Care Physicians and Trainees: Are we Reaching the Masses?

S. Lang

P1-37: Comparison of Transthoracic 3D Echo Derived Patient Specific 3D Printed Valve Models to 3D Molded Models for Simulated Repair of Congenitally Abnormal Atrioventricular Valves

M. Jolley

P1-38: A Quality Improvement Effort to Improve the Efficiency of Pediatric and Congenital Echocardiograms

K. Stern

P1-39: Serial Changes in Right Ventricular Systolic Function in Rejection-Free Children After Heart Transplant

J. Harrington

P1-40: Right Ventricular Tissue Doppler Myocardial Performance Index Correlates with Severity of Pulmonary Hypertension in Children

R. Friesen

P1-41: Cardiovascular Profile of Exercise Performance in Repaired Tetralogy of Fallot Using Stress Echocardiography

S. Bhatt

P1-42: Longitudinal Assessment of Quantitative Measures of Right Ventricular Function in Hypoplastic Left Heart Syndrome

O. Akintoye

10:30 AM - 10:45 AM

The Best Echo Articles of the Past Year

L. Mertens

10:45 AM - 11:00 AM

Fetal Echo: What the Guidelines Say, Do They Work, What is Needed?

M. Donofrio

11:00 AM - 11:15 AM

Quantification Guidelines: Should They Be Updated to Include Z-Scores, Strain, and 3D?

L. Lopez

11:15 AM - 11:30 AM

The New Transposition of the Great Arteries Guidelines: What Do They Say, What Will They Change?

M. Cohen

11:30 AM - 11:45 AM

Use of Contrast in Pediatric and Adult Congenital Heart Disease: Recent Literature and Need for Guidelines

S. Kutty

10:15 AM - 11:45 AM

E If I Only Had A Heart: Mechanical Device Support – Room 314-317

Chairs: S. Shah, R. Stainback

10:15 AM - 10:30 AM

VADS: The Basics

E. Shea

10:30 AM - 10:45 AM

VADS: Imaging Protocols

B. Fey

10:45 AM - 11:00 AM

VADS: Complications

K. Addetia

11:00 AM - 11:15 AM

Short Term Support Devices: Impella & ECMO

M. Jankowski

11:15 AM - 11:30 AM

Can I Use Contrast?

D. Oliver

11:30 AM - 11:45 AM

Question and Answer

SUNDAY, JUNE 4TH SCHEDULE

10:15 AM - 11:45 AM

S The Commons: Diabetic and Hypertensive Heart Disease – Room 309-310

Chairs: J. Aragam, T. Zhu

10:15 AM - 10:30 AM

The Diabetic Heart
M. Galderisi

10:30 AM - 10:45 AM

Hypertensive Heart Disease
T. Marwick

10:45 AM - 11:00 AM

Ischemic Disease: Microvascular and Coronary Flow Reserve
S. Mulvagh

11:00 AM - 11:15 AM

Vascular: Carotid Intima-Media Thickness
T. Naqvi

11:15 AM - 11:30 AM

Appropriate Echo Evaluation Follow-up for the Diabetic and/or Hypertensive Patient
R. Mankad

11:30 AM - 11:45 AM

Question and Answer

10:15 AM - 11:45 AM

S Echo and Acute Myocardial Infarction – Room 307-308

Chairs: J. DeCara, V. Rigolin

10:15 AM - 10:30 AM

Prognostic Value of Echo/Doppler Findings Early After Myocardial Infarction
M. Corretti

10:30 AM - 10:45 AM

Right Ventricle Myocardial Infarction: Making the Diagnosis
A. Rodrigues

10:45 AM - 11:00 AM

Post Myocardial Infarction Complications I: Acute Mitral Regurgitation Post Myocardial Infarction
J. Jantz

11:00 AM - 11:15 AM

Post Myocardial Infarction Complications II: Ventricular Septal Defect and Left Ventricular Rupture/Pseudoaneurysm
D. Orsinelli

11:15 AM - 11:30 AM

Translating Guidelines Into Action: A Care Pathway for Echo Year One Post Myocardial Infarction
J. Dent

11:30 AM - 11:45 AM

Question and Answer

1:00 PM - 3:00 PM

Learning Lab: Myocardial Strain by Speckle Tracking – Room 318-320 (Ticketed Event. Additional Fee Required)

Chairs: J. Gorcsan, J. Hill

Learning Lab Assistants: D. Agler, P. Bastiansen, A. Davis, A. Dillenbeck, M. Umland

1:15 PM - 2:45 PM

S Assessment of Diastolic Function in Special Populations (Joint ASE/EACVI Session) – Ballroom I-II



Chairs: T. Edvardsen, A. Klein

1:15 PM - 1:45 PM

Kalmanson Lecture: Tissue Doppler: Our Window Into Diastolic Function
B. Popescu

1:45 PM - 2:00 PM

Diastology and Atrial Fibrillation
M. Quinones

2:00 PM - 2:15 PM

Diastology and Pulmonary Hypertension
O. Smiseth

2:15 PM - 2:30 PM

Diastology and Mitral Valve Disease
G. Aurigemma

2:30 PM - 2:45 PM

Diastology Hypertrophic Cardiomyopathy
H. Dokainish

1:15 PM - 2:45 PM

S Structural Heart Disease: II – Ballroom III

Chairs: J. Hung, M. Sarano

1:15 PM - 1:30 PM

Alcohol Septal Ablation
O. Khalique

SUNDAY, JUNE 4TH SCHEDULE

1:30 PM - 1:45 PM

Balloon Mitral Valvuloplasty for Rheumatic Mitral Stenosis
A. Omran

1:45 PM - 2:00 PM

Echo Guided Pericardiocentesis and Cardiac Biopsy
G. Kane

2:00 PM - 2:15 PM

Percutaneous Mitral Valve Replacement
S. Little

2:15 PM - 2:30 PM

Percutaneous Treatment for Tricuspid Regurgitation
R. Hahn

2:30 PM - 2:45 PM

Question and Answer

1:15 PM - 2:45 PM

PC Echo Assistance in Heart Failure – Ballroom IV

Chairs: W. Border, J. Marek

1:15 PM - 1:30 PM

The Failing Right Ventricle in the Adult Congenital Heart Disease Patient: What Do We Image?
B. Printz

1:30 PM - 1:45 PM

Echo in the Ventricular Assist Device: When Do We Support the Right Ventricle and When Can We Wean?
T. Tacy

1:45 PM - 2:00 PM

Cardiac Resynchronization Therapy: What Does the Electrophysiologist Want to Know From the Echocardiographer
E. Stephenson

2:00 PM - 2:15 PM

Cardiac Resynchronization Therapy: Echo Before, During, and After Implantation
D. Forsha

2:15 PM - 2:30 PM

Heart Failure Worldwide: Rheumatic Fever
C. Sable

2:30 PM - 2:45 PM

Abstract: Echo Screening in Kenya
M. Maghasi

1:15 PM - 2:45 PM

E R Reaching the Summit: Sonographer Investigator's Competition & Career Conversation – Room 314-317

Chairs: M. Bremer, S. Mankad, E. McIlwain, M. Sherrer-Crosbie

1:15 PM - 2:05 PM

2017 Sonographer Investigator's Award Competition

SIA-1: Right Atrial Dysfunction in Pediatric Kawasaki Disease Patients
C. Cassidy

SIA-2: Assessment of Right Ventricular Mechanics and Volumes in the Fetal Heart Using 3D Echocardiography
L. Li

SIA-3: Speckle Tracking Echocardiography Following Hybrid Stage 1 Procedure for Infants with Hypoplastic Left Heart Syndrome
G. Kadiu

SIA-4: Progression of Pulmonary Artery Pressure and RV Function as Predictors of Outcome in Pulmonary Arterial Hypertension
L. Wright

Recognition of Finalists, Announcement of the Winner

2:05 PM - 2:45 PM

A Career Conversation with Margaret "Peg" Knoll
Interviewer: E. McIlwain
P. Knoll

1:15 PM - 2:45 PM

POCUS POCUS: Ultrasound Outside the Echo Lab – Room 309-310

Chairs: S. Brown, N. Cardim

1:15 PM - 1:30 PM

Introduction to Critical Care Echocardiography
P. Bender

1:30 PM - 1:45 PM

Diagnosis and Management of Acute Circulatory Failure
S. Shahul

1:45 PM - 2:00 PM

Diagnosis and Management of Acute Respiratory Failure
M. Lanspa

SUNDAY, JUNE 4TH SCHEDULE

2:00 PM - 2:45 PM

Panel Discussion

Echo Lab Perspective

T. Abraham

Emergency Medicine Perspective

K. Boniface

ICU Perspective

M. Lanspa

International Perspective

J. Prohias

1:15 PM - 2:45 PM

S Clinical Focus: Nonischemic Left Ventricular Systolic Dysfunction – Room 307-308

Chairs: H. Acquatella, A. Poppas

1:15 PM - 1:30 PM

Peripartum Cardiomyopathy

A. Poppas

1:30 PM - 1:45 PM

Muscular Dystrophy and Left Ventricular Dysfunction

A. Hays

1:45 PM - 2:00 PM

Chagas Disease

R. Marcus

2:00 PM - 2:15 PM

Endomyocardial Fibrosis

M. Vieira

2:15 PM - 2:30 PM

Noncompaction

A. Prado

2:30 PM - 2:45 PM

Question and Answer

3:30 PM - 5:00 PM

S Stress Echo for Valvular Heart Disease: Go with the Flow – Ballroom III

Chairs: L. Rodriguez, V. Sorrell

3:30 PM - 3:45 PM

Low Gradient Aortic Stenosis with Depressed Ejection Fraction

W. Zoghbi

3:45 PM - 4:00 PM

Low Gradient Aortic Stenosis with Normal Ejection Fraction

P. Pibarot

4:00 PM - 4:15 PM

Mitral Stenosis

W. Katz

4:15 PM - 4:30 PM

Mitral Regurgitation

B. Griffin

4:30 PM - 4:45 PM

Assessment of Pulmonary Hemodynamics

P. Gutierrez-Fajardo

4:45 PM - 5:00 PM

Question and Answer

3:30 PM - 5:00 PM

PC R Hypoplastic Left Heart Syndrome (Joint ASE/EACVI Session) – Ballroom IV

Chairs: M. Friedberg, O. Miller



3:30 PM - 3:45 PM

What Drives Right Ventricular Dysfunction in Hypoplastic Left Heart Syndrome?

J. Simpson

3:45 PM - 4:00 PM

Have Tissue Doppler Imaging and Strain Helped to Assess and Understand RV Function in Hypoplastic Left Heart Syndrome?

N. Khoo

4:00 PM - 4:15 PM

Has Echo Improved Outcomes in Hypoplastic Left Heart Syndrome?

P. Frommelt

4:15 PM - 4:30 PM

Patient-Specific Predictive Modeling for Single Ventricle Palliation

S. Schievano

4:30 PM - 4:45 PM

IN-07: Impact of Ventriculotomy on the Systemic Right Ventricle in Hypoplastic Left Heart Syndrome

A. Kelle

4:45 PM - 5:00 PM

Question and Answer

SUNDAY, JUNE 4TH SCHEDULE

3:30 PM - 5:00 PM

E It's All Right: The Right Heart – Room 314-317

Chairs: G. Kane, E. Shea

3:30 PM - 3:45 PM

Right Ventricular Chamber Quantification Update
D. Bourque

3:45 PM - 4:00 PM

Incorporating New Technologies: Strain and 3D
E. Kruse

4:00 PM - 4:15 PM

Assessing Pulmonary Hypertension
A. Pellett

4:15 PM - 4:30 PM

Pulmonary Embolism vs. Right Ventricular Infarction
M. Roberts

4:30 PM - 4:45 PM

When It's NOT Right: Carcinoid, Ebstein's, and Tricuspid Valve Complications
M. Park

4:45 PM - 5:00 PM

Question and Answer

3:30 PM - 5:00 PM

S Integration of 2D and 3D TEE In Current Practice – Room 309-310

Chairs: R. Grimm, R. Lang

3:30 PM - 3:45 PM

Current 3D Acquisition Systems and Techniques
M. Vannan

3:45 PM - 4:00 PM

Basics of the 2D and 3D TEE Exam
R. Lang

4:00 PM - 4:15 PM

2D/3D TEE in Guiding Valvular Interventions
L. Marcoff

4:15 PM - 4:30 PM

2D/3D TEE in Guiding Atrial Interventions
S. Mankad

4:30 PM - 4:45 PM

2D/3D TEE in Congenital Heart Disease Interventions
D. Roberson

4:45 PM - 5:00 PM

Question and Answer

3:30 PM - 5:00 PM

S **R** The Leading Edge: What Will We Be Doing in Five Years? – Room 307-308

Chairs: S. Lester, N. Weissman

3:30 PM - 3:50 PM

Machine Learning and Robotic Echo
P. Sengupta

3:50 PM - 4:10 PM

New Applications of Ultrasound Physics
C. Chow

4:10 PM - 4:30 PM

Molecular and Therapeutic Echo
H. Leong-Poi

4:30 PM - 4:50 PM

Fusion Imaging
F. Silvestry

4:50 PM - 5:00 PM

Question and Answer

5:00 PM - 6:30 PM

S **R** Echovation Challenge – Ballroom I-II

Chair: P. Sengupta

Moderator: R. Martin

Expert Reaction Panel: T. Abraham, D. Adams, R. Druz, J. Thomas

GOOD COMPANIES. GOOD WORKS.

*ASE would like to thank our
Industry Roundtable members.*

Visit our Industry Roundtable Partners
at ASE's 28th Annual Scientific Sessions.



Abbott

BOOTH #227



LIFE FROM INSIDE

BOOTH #407



BOOTH #201



BOOTH #307

PHILIPS

BOOTH #111

SIEMENS
Healthineers

BOOTH #209

TOSHIBA
Leading Innovation >>>

BOOTH #313

SCHEDULE AT A GLANCE

MONDAY, JUNE 5TH

REGISTRATION OPEN: 6:00 AM - 6:00 PM						
EXHIBIT & POSTER HALL OPEN: 9:00 AM – 4:00 PM						
ROOM	BALLROOM I-II	BALLROOM III	BALLROOM IV	ROOM 314-317	ROOM 309-310	ROOM 307-308
7:00 – 7:50 AM	CL Focus On the Right Ventricle: Advanced Clinical Assessment	CL R Mechanical Circulatory Support	PC Vascular Abnormalities	E Stress Echo Boot Camp	CL The Athlete's Heart	V From Bow to Stern: Imaging the Aorta and Great Vessels
8:00 – 9:30 AM	S Strain Imaging in Heart Failure/ Cardiomyopathy <i>(Joint ASE/JSE Session)</i>	S “SAC” Attack: Pericardial Diseases	PC Frontiers in Pediatric Echocardiography: What Advances Could Impact the Field?	E I'm A Lab Manager: Now What?	P State of the Art: Mitral Valve Intervention	V R Ride the Wave: Advanced Vascular Imaging
9:30 – 10:15 AM	REFRESHMENT BREAK, CHALK TALKS, AND VISIT EXHIBIT & POSTER HALL					
10:15 – 11:45 AM	S Value of Echo Summit: Preparing for Value	S Diastolic Function: From Invasive to Noninvasive Assessment	PC Diastology in Pediatrics	E P Something's Got A Hold of My Heart: Interventional Echocardiography	S The Right Side of Things: Right Heart Evaluation	S Multimodality Imaging in Selective Systemic Diseases
11:45 – 1:15 PM	SCIENCE & TECHNOLOGY THEATER: GE HEALTHCARE AND MODERATED POSTERS					
1:15 – 2:45 PM	S Value of Echo Summit: The High Value Echo Lab	S R Coronary Artery Disease: Multimodality Imaging Symposium	PC R Oral Abstracts	S Making a Difference Around the World: Echo and the ASE Foundation	S Left Atrial Appendage Closure for Stroke Prevention in Atrial Fibrillation	S When the Abnormal Right Heart Comes of Age
2:45 – 3:30 PM	REFRESHMENT BREAK, CHALK TALKS, AND VISIT EXHIBIT & POSTER HALL					
3:30 – 5:30 PM	S R ARTHUR E. WEYMAN YOUNG INVESTIGATOR'S AWARD COMPETITION AND 18 TH ANNUAL FEIGENBAUM LECTURE – BALLROOM I-II					
5:30 – 6:30 PM	MEMBER RECEPTION – OUTDOOR TERRACE 					

For detailed information, please download the ASE Courses app.

MONDAY



GE Healthcare

IMPROVE YOUR ECHOCARDIOGRAPHY WORKFLOW

Learn more by visiting the
GE Healthcare booth, #201,
at ASE 2017 in Baltimore, MD

MONDAY

MONDAY, JUNE 5TH SCHEDULE

7:00 AM - 7:50 AM

CL Focus On the Right Ventricle: Advanced Clinical Assessment – Ballroom I-II

Chairs: M. Plastino, J. Seward

7:00 AM - 7:15 AM

Will This Right Ventricle Support an LVAD?

J. Kirkpatrick

7:15 AM - 7:30 AM

Echocardiographic Evaluation of Arrhythmogenic Right Ventricular Cardiomyopathy

D. Yoerger-Sanborn

7:30 AM - 7:45 AM

Right Ventricle Manifestations of Systemic Diseases

M. Mukherjee

7:45 AM - 7:50 AM

Question and Answer

7:00 AM - 7:50 AM

CL **R** Mechanical Circulatory Support – Ballroom III

Chairs: J. Estep, D. Orsinelli

7:00 AM - 7:15 AM

Echo Guidance of Devices for Temporary Percutaneous Circulatory Support

P. Kumar

7:15 AM - 7:30 AM

The LVAD Ramp Study

K. Addetia

7:30 AM - 7:45 AM

LVAD Emergencies

B. Austin

7:45 AM - 7:50 AM

Question and Answer

7:00 AM - 7:50 AM

PC Vascular Abnormalities – Ballroom IV

Chairs: S. Natarajan, L. Young

7:00 AM - 7:15 AM

Marfan and Loeys-Dietz Syndromes: From Bench to Bedside

H. Dietz

7:15 AM - 7:30 AM

Imaging Aortopathies and Vascular Function

E. Tierney

7:30 AM - 7:45 AM

Vascular Tortuosity: A New Frontier?

S. Morris

7:45 AM - 7:50 AM

Question and Answer

7:00 AM - 7:50 AM

E Stress Echo Boot Camp – Room 314-317

Chairs: B. Anderson, T. Ryan

7:00 AM - 7:15 AM

Assessing Valvular Regurgitation

K. Pearce

7:15 AM - 7:30 AM

The Diastolic Stress Test

M. Rampoldi

7:30 AM - 7:45 AM

Stress Echo to Evaluate Aortic Stenosis

S. Shah

7:45 AM - 7:50 AM

Question and Answer

7:00 AM - 7:50 AM

CL The Athlete's Heart – Room 309-310

Chairs: K. Klarich, M. Wood

7:00 AM - 7:15 AM

The Effect of Athletic Conditioning on Cardiac Structure and Function

D. Phelan

7:15 AM - 7:30 AM

Differentiating Athlete's Heart From Pathologic Conditions

A. Magalski

7:30 AM - 7:45 AM

The NCAA Consensus Statement on CV Care of College Student Athletes: Is ECG Screening Enough?

K. Klarich

7:45 AM - 7:50 AM

Question and Answer

7:00 AM - 7:50 AM

V From Bow to Stern: Imaging the Aorta and Great Vessels – Room 307-308

Chairs: E. Kim, T. Naqvi

MONDAY, JUNE 5TH SCHEDULE

7:00 AM - 7:10 AM

Arch Vessel Imaging for the Echocardiographer
K. Yared

7:10 AM - 7:25 AM

Screening of Aortic Disease: Familial, Abdominal Aortic Aneurysm, and Dissection
R. Quiroz

7:25 AM - 7:40 AM

Aortopathy and Aortic Disease Management
F. Shamoun

7:40 AM - 7:50 AM

Question and Answer

8:00 AM - 9:30 AM

S Strain Imaging in Heart Failure/ Cardiomyopathy (Joint ASE/JSE Session) – Ballroom I-II



Chairs: S. Nakatani, J. Thomas

8:00 AM - 8:30 AM

Evaluation of Ischemic Cardiomyopathy: Insights from Strain Imaging
S. Nakatani

8:30 AM - 8:45 AM

Strain in the Evaluation of Right Ventricular Performance
J. Gorcsan

8:45 AM - 9:00 AM

Strain in the Evaluation of Nonischemic Cardiomyopathy
H. Tanaka

9:00 AM - 9:15 AM

Strain in the Evaluation of Hypertrophic Cardiomyopathy
T. Abraham

9:15 AM - 9:30 AM

Question and Answer

8:00 AM - 9:30 AM

S “SAC” Attack: Pericardial Diseases – Ballroom III

Chairs: A. Klein, S. Sengupta

8:00 AM - 8:15 AM

Anatomy and Physiology of the Pericardium
B. Hoit

8:15 AM - 8:30 AM

Multimodality Imaging Approach
J. Cavalcante

8:30 AM - 8:45 AM

Water Water Everywhere: Assessment of Pericardial Effusion
M. Keane

8:45 AM - 9:00 AM

Knock, Knock, Who's There? Constriction
J. Oh

9:00 AM - 9:15 AM

Acute/Recurrent Pericarditis: Imaging Guided Approach
N. Pandian

9:15 AM - 9:30 AM

Question and Answer

8:00 AM - 9:30 AM

PC Frontiers in Pediatric Echocardiography: What Advances Could Impact the Field? – Ballroom IV

Chairs: B. Eidem, O. Miller, S. Schievano

8:00 AM - 8:15 AM

Exercise Echo
W. Border

8:15 AM - 8:30 AM

Fusion Imaging
P. Jone

8:30 AM - 8:45 AM

High Frame Rate Imaging
M. Pernot

8:45 AM - 9:00 AM

Shear Wave Imaging
M. Pernot

9:00 AM - 9:15 AM

Blood Speckle Tracking
S. Nyren

9:15 AM - 9:30 AM

Panel Discussion

8:00 AM - 9:30 AM

E I'm A Lab Manager: Now What? – Room 314-317

Chairs: D. Agler, M. Bierig

8:00 AM - 8:15 AM

What Do I Need To Know & Where Do I Get It?
M. Orsinelli

MONDAY, JUNE 5TH SCHEDULE

8:15 AM - 8:30 AM

Managing The Difficult Lab Member
K. Helfinstine

8:30 AM - 8:45 AM

Managing Staffing & Workload
R. Rigling

8:45 AM - 9:00 AM

Managing The New Employee: Interviewing & Orientation
J. Schaaf

9:00 AM - 9:15 AM

Managing Employee Education
D. Agler

9:15 AM - 9:30 AM

Question and Answer

8:00 AM - 9:30 AM

P State of the Art: Mitral Valve Intervention – Room 309-310

Chairs: G. Mackensen, E. Gill

8:00 AM - 8:15 AM

Open Surgical Repair: Key Echo Data the Surgeon Needs to Know
B. Taylor

8:15 AM - 8:30 AM

Preprocedural Imaging for MitraClip Repair
C. Nyman

8:30 AM - 8:45 AM

Intraprocedural Imaging for MitraClip Repair
G. Mackensen

8:45 AM - 9:00 AM

Assessment of Mitral Regurgitation after Mitral Valve Repair
S. Little

9:00 AM - 9:15 AM

3D Printed Modeling of Mitral Valve: Potential Utility to Inform Repair Strategy
Z. Qian

9:15 AM - 9:30 AM

Question and Answer

8:00 AM - 9:30 AM

V R Ride the Wave: Advanced Vascular Imaging – Room 307-308

Chairs: E. Kim, B. Wells

8:00 AM - 8:15 AM

Council on Vascular Ultrasound Business Meeting
E. Kim

8:15 AM - 8:30 AM

Top Vascular Disease Abstracts
A. Johri

8:30 AM - 8:45 AM

Imaging the Post-Intervention Carotid: How to Apply Diagnostic Criteria
R. Benenstein

8:45 AM - 9:00 AM

Physiologic Testing or Duplex Imaging for Assessment of Peripheral Arterial Disease: Which to Choose
R. Eberhardt

9:00 AM - 9:15 AM

Imaging in Renovascular Disease
N. Hamburg

9:15 AM - 9:30 AM

Question and Answer

10:15 AM - 11:45 AM

S Value of Echo Summit: Preparing for Value – Ballroom I-II

Chairs: B. Byrd, P. Douglas

10:15 AM - 10:30 AM

The Brave New World of Value
C. Alspach

10:30 AM - 10:45 AM

Lessons Learned from the Maryland Experiment
J. Colmers

10:45 AM - 11:00 AM

Alternative Payment Models and the Cardiology Service Line
L. Sobal

11:00 AM - 11:15 AM

The Value Proposition and the CV Service Line
L. Gillam

11:15 AM - 11:45 AM

Question and Answer

MONDAY, JUNE 5TH SCHEDULE

10:15 AM - 11:45 AM

S Diastolic Function: From Invasive to Noninvasive Assessment – Ballroom III

Chairs: T. Edvardsen, S. Nagueh

10:15 AM - 10:30 AM

Invasive Assessment of Left Ventricular Diastolic Function
T. Edvardsen

10:30 AM - 10:45 AM

Diastology Exam: What To Do and What Not To Do
A. Klein

10:45 AM - 11:00 AM

Noninvasive Measurements: How They Relate To Invasive Indices
M. Garcia

11:00 AM - 11:15 AM

The Diastolic Stress Test
J. Oh

11:15 AM - 11:30 AM

Applying the New Guidelines
S. Nagueh

11:30 AM - 11:45 AM

Question and Answer

10:15 AM - 11:45 AM

PC Diastology in Pediatrics – Ballroom IV

Chairs: T. Abraham, P. Frommelt

10:15 AM - 10:30 AM

Diastolic Dysfunction, Hypertrophy, and Cardiomyopathy in the Fetus
B. Cuneo

10:30 AM - 10:45 AM

How Do We Assess Diastolic Function in Children?
S. Srivastava

10:45 AM - 11:00 AM

Diastolic Function in Hypertrophic Cardiomyopathy
W. Thompson

11:00 AM - 11:15 AM

Systolic-Diastolic Coupling
S. Maskatia

11:15 AM - 11:30 AM

Why Were the Adult Guidelines Revised?
J. Seward

11:30 AM - 11:45 AM

Question and Answer

10:15 AM - 11:45 AM

E P Something's Got A Hold of My Heart: Interventional Echocardiography – Room 314-317

Chairs: K. Horton, A. Rabischoffsky

10:15 AM - 10:30 AM

The Guidelines: Current Recommendations for TAVR, Left Atrial Appendage Occlusion, and MitraClip
Z. Wang

10:30 AM - 10:45 AM

MitraClip Imaging Protocols
D. Oliver

10:45 AM - 11:00 AM

TAVR Assessment: Pre/Intra/Post Procedure
J. Cleve

11:00 AM - 11:15 AM

Evaluating Closure Devices
K. Horton

11:15 AM - 11:30 AM

The Spectrum of Device Complications
K. Collins

11:30 AM - 11:45 AM

Question and Answer

10:15 AM - 11:45 AM

S The Right Side of Things: Right Heart Evaluation – Room 309-310

Chairs: C. Grissom, N. Schiller

10:15 AM - 10:30 AM

Anatomy and Physiology of the Right Heart In Health and Disease
R. Janardhanan

10:30 AM - 10:45 AM

Quantification of Right Heart Structure and Function
L. Rudski

10:45 AM - 11:00 AM

Evaluation of Pulmonary Hypertension
P. Gutierrez-Fajardo

11:00 AM - 11:15 AM

Limitations of Quantification Basics: New Roles for 3D and Strain Assessment
L. Badano

11:15 AM - 11:30 AM

The Right Ventricle in the Unstable Patient
P. Mohabir

11:30 AM - 11:45 AM

Question and Answer

MONDAY, JUNE 5TH SCHEDULE

10:15 AM - 11:45 AM

S Multimodality Imaging in Selective Systemic Diseases – Room 307-308

Chairs: M. Desai, D. Phelan

10:15 AM - 10:30 AM

Echo Features of Amyloid
D. Phelan

10:30 AM - 10:45 AM

Advanced Imaging for Amyloid: MRI Techniques
M. Desai

10:45 AM - 11:00 AM

Lupus
V. Agrawal

11:00 AM - 11:15 AM

Hemochromocytosis
A. Patel

11:15 AM - 11:30 AM

Sarcoidosis
L. Blauwet

11:30 AM - 11:45 AM

Question and Answer

1:15 PM - 2:45 PM

S Value of Echo Summit: The High Value Echo Lab – Ballroom I-II

Chairs: M. Picard, S. Wiegand

1:15 PM - 1:30 PM

The Comparative Value of Echo in Clinical Care
G. Rose

1:30 PM - 1:45 PM

Best Operational Practices From High Performing Echo Labs
B. Khandheria

1:45 PM - 2:00 PM

Bundling and Episodes of Care: Where Does Echo Fit In?
N. Weissman

2:00 PM - 2:15 PM

Echo Coding and Billing 101: What You Need to Know
M. Main

2:15 PM - 2:45 PM

Question and Answer

1:15 PM - 2:45 PM

S **R** Coronary Artery Disease: Multimodality Imaging Symposium – Ballroom III

Chairs: V. Dilsizian, A. Weyman

1:15 PM - 1:30 PM

Utility and Limitations of Stress Echo in Evaluating Coronary Artery Disease
M. Garcia

1:30 PM - 1:45 PM

CTA and FFRct in the Diagnosis of Coronary Artery Disease
M. Scherer

1:45 PM - 2:00 PM

IN-08: Global Longitudinal Strain in Post-Heart Transplant Patients with Normal Left Ventricular Ejection Fraction is Associated with Coronary Allograft Vasculopathy
A. Narang

2:00 PM - 2:15 PM

CMR in the Assessment of Ischemic Heart Disease
J. Cavalcante

2:15 PM - 2:30 PM

Can Nuclear Imaging Compete with Other Modalities?
P. Cremer

2:30 PM - 2:45 PM

Question and Answer

1:15 PM - 2:45 PM

PC **R** Oral Abstracts – Ballroom IV

Chairs: C. Fleishman, M. Friedberg

1:15 PM - 1:30 PM

PC-01: Right Ventricular Flow Dynamics in Dilated Right Ventricles: Energy Loss Estimation by Blood Speckle Tracking Echocardiography in Children
W. Mawad

1:30 PM - 1:45 PM

PC-02: Can Abnormalities of the Mitral Valve Apparatus Identify Genotype-Positive, Phenotype-Negative Form of Hypertrophic Cardiomyopathy in Children?
R. Calderon-Anyosa

1:45 PM - 2:00 PM

PC-03: Appropriateness of Outpatient Transthoracic Echocardiography Orders Following Cessation of an Active Educational Intervention
S. Anderson

MONDAY, JUNE 5TH SCHEDULE

2:00 PM - 2:15 PM

PC-04: Echocardiographic Measures of Pulmonary Vascular Compliance: Novel Prognostic Markers for Congenital Diaphragmatic Hernia?
S. Aggarwal

2:15 PM - 2:30 PM

PC-05: Quantile Score: A New Reference System for Fetal Echocardiographic Measurements by a Multi-Center Study
X. Gu

2:30 PM - 2:45 PM

PC-06: Correlation of Echocardiographic Measurements to Exercise Parameters in Fontan Children: A Prospective, Blinded Study
S. Goudar

1:15 PM - 2:45 PM

S Making a Difference Around the World: Echo and the ASE Foundation – Room 314-317

Chairs: D. Adams, J. Banchs

1:15 PM - 1:30 PM

ASEF in the Philippines
D. Adams

1:30 PM - 1:45 PM

ASEF in Kenya
M. Foster

1:45 PM - 2:00 PM

ASEF in China
C. Taub

2:00 PM - 2:15 PM

ASEF in Cuba
F. Asch

2:15 PM - 2:30 PM

ASEF's Health Impact and What's Next
J. Banchs

2:30 PM - 2:45 PM

Question and Answer

1:15 PM - 2:45 PM

S Left Atrial Appendage Closure For Stroke Prevention in Atrial Fibrillation – Room 309-310

Chairs: J. Passeri, F. Silvestry

1:15 PM - 1:30 PM

A Primer on Left Atrial Appendage Imaging: TEE, CT, and Fluoro Correlations
J. Thaden

1:30 PM - 1:45 PM

Left Atrial Appendage Closure: Procedural Guidance with TEE
M. Saric

1:45 PM - 2:00 PM

Left Atrial Appendage Closure: Procedural Complications, Detection by TEE
S. Goldstein

2:00 PM - 2:15 PM

Novel Left Atrial Appendage Devices in Development
O. Khalique

2:15 PM - 2:30 PM

Anticoagulation, Closure, or Something Else: What Do the Data Tell Us?
F. Silvestry

2:30 PM - 2:45 PM

Question and Answer

1:15 PM - 2:45 PM

S When the Abnormal Right Heart Comes of Age – Room 307-308

Chairs: M. King, N. Schiller

1:15 PM - 1:30 PM

Volume Loaded Right Ventricle in Atrial Septal Defects
A. Sadeghpour

1:30 PM - 1:45 PM

The Right Ventricle in the Repaired Tetralogy of Fallot
J. Prohias

1:45 PM - 2:00 PM

The Systemic Right Ventricle: Corrected and Uncorrected Transposition
S. Morhy

2:00 PM - 2:15 PM

Right Ventricle Response to Pressure Loads in Adults with Congenital Heart Disease
E. Krieger

2:15 PM - 2:30 PM

Single Ventricle Fontan Circulation in the Adult
G. Lui

2:30 PM - 2:45 PM

Question and Answer

MONDAY, JUNE 5TH SCHEDULE

3:30 PM - 5:30 PM

S R Arthur E. Weyman Young Investigator's Award Competition / 18th Annual Feigenbaum Lecture – Ballroom I-II

Chair: S. Mankad

Judges: A. Klein, S. Nakatani, B. Popescu, T. Porter, M. Scherrer-Crosbie, A. Weyman

3:30 PM - 3:35 PM

Welcome & Introduction of Judges
S. Mankad

3:35 PM - 3:50 PM

YIA-1: Diastolic Dysfunction is a Multivariable Predictor of Re-hospitalization Following Transcatheter Aortic Valve Replacement: A PARTNER 2 SAPIEN 3 Substudy
G. Ong

3:50 PM - 4:05 PM

YIA-2: Ultrasound Molecular Imaging of Endothelial Activation and Platelet Adhesion in Remote Arteries after Myocardial Infarction: Implications for Reducing Risk for Remote Recurrent Atherosclerotic Events
F. Moccetti

4:05 PM - 4:20 PM

YIA-3: Effect of Continuous Positive Airway Pressure Therapy on Left Ventricular Diastolic Function in Patients with Severe Obstructive Sleep Apnea (CPAP-OASIS) assessed by Tissue Doppler, 2D Speckle Tracking and Exercise Hemodynamics: A Randomized Sham Controlled Clinical Trial
D. Kim

4:20 PM - 4:35 PM

YIA-4: Impact of Left Ventricle Vortex Flow Guided Anticoagulation Therapy for Preventing Apical Thrombus Formation in Patients with Acute Myocardial Infarction. The INNOVATION Multicenter Prospective Randomized Clinical Trial
J. Son

4:35 PM - 4:37 PM

Concluding Remarks
S. Mankad

4:37 PM - 4:40 PM

Introduction of 18th Annual Feigenbaum Lecturer
A. Klein

4:40 PM - 5:00 PM

18th Annual Feigenbaum Lecture: "The Evolution of Contrast Echocardiography: A Journey From Diagnostic to Therapeutic Applications"
H. Leong-Poi

5:00 PM - 5:05 PM

Recognition of Feigenbaum Lecturer, Presentation of Plaque, Concluding Remarks
H. Feigenbaum

5:05 PM - 5:07 PM

Introduction of ASE Foundation Research Award Lecturer
T. Porter

5:07 PM - 5:23 PM

Noninvasive Assessment of the Hemodynamic Significance of Coronary Stenosis Using Fusion of 3D Echocardiography and Cardiac Computed Tomography
V. Mor-Avi

5:23 PM - 5:25 PM

Recognition of ASE Foundation Lecturer, Concluding Remarks
T. Porter

5:25 PM - 5:30 PM

Presentation of the YIA Plaques and Announcement of the Winner
A. Weyman

CALL FOR PROPOSALS

ASE FOUNDATION 2017 RESEARCH GRANT

ECHOCARDIOGRAPHY AND INTERVENTIONAL CARE

The ASE Education and Research Foundation invites research proposals relevant to the value of echo-guided procedures in the cath lab and its impact on patient outcomes.

Up to \$50,000 is available for one year.
Application opens July 1, 2017.

ASEcho.org/Research



ASE Foundation

Applying with IAC

is now easier than ever.



Introducing IAC QuickFill Reaccreditation. The latest feature from IAC just made applying for reaccreditation easier! Simply log in to your facility's IAC Online Accreditation account to begin the reaccreditation questionnaire, pre-populated with data from your most recent application.

- Only update any information that has changed since your most recent submission
- Provide minimal, new documentation (e.g., procedure volumes, representative studies and corresponding final reports, etc.)
- You are now ready to submit.

Through the new QuickFill feature, IAC saves your facility time and effort while continuing to provide the most comprehensive case review in the imaging accreditation industry. Learn more at intersocietal.org/QuickFill.

What can IAC accreditation
do for *your* facility?

IAC

VASCULAR TESTING • ECHOCARDIOGRAPHY • NUCLEAR/PET • MRI • CT • DENTAL CT • CAROTID STENTING • VEIN CENTER • CARDIAC ELECTROPHYSIOLOGY

IAC
INTERSOCIETAL
ACCREDITATION
COMMISSION

Improving health care through accreditation®

800.838.2110 • intersocietal.org

SCHEDULE AT A GLANCE

TUESDAY, JUNE 6TH

REGISTRATION OPEN: 6:30 AM - 2:30 PM					
ROOM	BALLROOM I-II	BALLROOM IV	ROOM 314-317	ROOM 309-310	ROOM 307-308
7:00 – 7:50 AM	<div>CL</div> <div>Clinical Application of Strain Imaging</div>	<div>PC</div> <div>CL</div> <div>Case Competition</div>	<div>E</div> <div>Advanced Cardiac Sonographer Boot Camp</div>	<div>POC</div> <div>CL</div> <div>POCUS: The Hypotensive Patient in the ICU/ED</div>	<div>CL</div> <div>Hypertrophic Cardiomyopathy: The Role of Echo in Evaluation and Intervention</div>
8:00 – 9:30 AM	<div>S</div> <div>Complex Cases in Structural Heart Disease: Consultation with the Experts I</div>	<div>PC</div> <div>Debates and Discussions</div>	<div>E</div> <div>Surprise: There's Congenital Heart Disease</div>	<div>S</div> <div>Guidelines in Action: 3 Cases, 3 Key Points</div>	<div>S</div> <div>R</div> <div>Investigate, Innovate, Incorporate: Top Abstracts from the 2017 Scientific Sessions</div>
9:30 – 10:00 AM	REFRESHMENT BREAK				
10:00 – 11:30 AM	<div>S</div> <div>Complex Cases in Structural Heart Disease: Consultation with the Experts II</div>	<div>PC</div> <div>From Bench to Bedside</div>	<div>E</div> <div>Contrast: The New Millennium</div>	<div>S</div> <div>The Support for the Failing Heart: Role of Echo</div>	<div>S</div> <div>The Role of Echo in the Evaluation of Stroke</div>
11:30 – 1:00 PM	SCIENCE & TECHNOLOGY THEATER: ABBOTT				
1:00 – 2:30 PM	<div>S</div> <div>R</div> <div>Emerging Therapies for Valvular Heart Disease</div>	<div>PC</div> <div>The Circle of Life in Congenital Heart Disease: From the Fetus to the Adult</div>	<div>E</div> <div>This Is How A Heart Breaks: Imaging in Myocardial Disease</div>		<div>S</div> <div>CL</div> <div>Stress Echo: Read with the Experts</div>

TUESDAY

For detailed information, please download the ASE Courses app.

State-of-the-Art ECHOCARDIOGRAPHY

31st ANNUAL

February 17–20, 2018

Optional Learning Lab

February 16–17, 2018

**Paradise Point Resort & Spa
San Diego, CA**

**NEW LOCATION,
Same Great Course!**

Course and Learning Lab Director



Bijoy K. Khandheria, MD, FASE
Past President, ASE
Aurora Healthcare, Milwaukee, WI

Co-Director



William A. Zoghbi, MD, FASE
Past President, ASE
Houston Methodist Hospital, Houston, TX

Learning Lab Co-Director



Roberto M. Lang, MD, FASE
Past President, ASE
University of Chicago Medical Center,
Chicago, IL

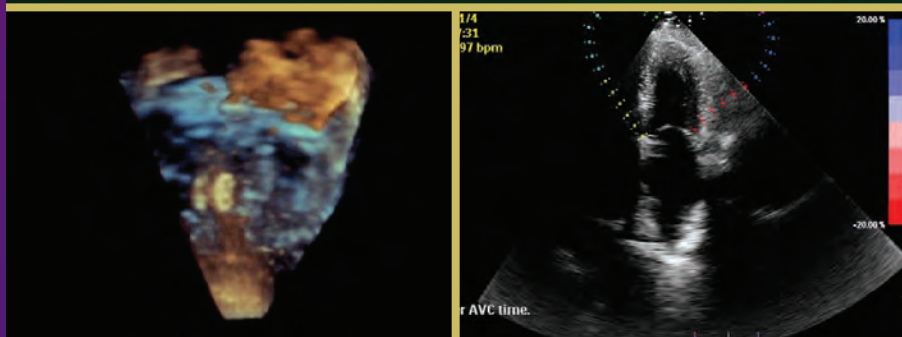

TUESDAY, JUNE 6TH SCHEDULE

7:00 AM - 7:50 AM

CL Clinical Application of Strain Imaging – Ballroom I-II

Chairs: G. Cho, R. Grimm

7:00 AM - 7:15 AM

Strain and Cardiomyopathy

C. Breburda

7:15 AM - 7:30 AM

Left Ventricular Strain in the Assessment of the Patient with Cancer

A. Barac

7:30 AM - 7:45 AM

Use of Strain in Assessment of Valvular Heart Disease

S. Mayer

7:45 AM - 7:50 AM

Question and Answer

7:00 AM - 7:50 AM

PC CL Case Competition – Ballroom IV

Chairs: V. Allada, L. Tani

7:00 AM - 7:05 AM

Welcome and Introductions

V. Allada, L. Tani

7:05 AM - 7:15 AM

CC-01: Tetralogy of Fallot with Dysplastic/Absent Pulmonary Valve Syndrome with Left Pulmonary Artery Originating from the Patent Ductus Arteriosus

A. Argarwal, L. Tani (Mentor)

7:15 AM - 7:25 AM

CC-02: Preoperative Echocardiographic Identification of an Aortopulmonary Window with Anomalous Origin of the Right Coronary Artery from the Main Pulmonary Artery

E. Paul, S. Menon (Mentor)

7:25 AM - 7:35 AM

CC-03: Porcelain Left Atrium in Fetus with Maternal Lupus

A. Nair, N. Ayres (Mentor)

7:35 AM - 7:45 AM

CC-04: Role of 3D Echocardiography in Left Atrioventricular Valve Repair in Patients Status Post Complete Atrioventricular Canal Defect Repair

S. Sachdeva, G. Ensing (Mentor)

7:45 AM - 7:50 AM

Recognition of Finalists and Announcement of the Winner

L. Tani, V. Allada

7:00 AM - 7:50 AM

E Advanced Cardiac Sonographer Boot Camp – Room 314-317

Chairs: B. Khandheria, M. Umland

7:00 AM - 7:15 AM

How To Get There

M. Bierig

7:15 AM - 7:30 AM

How Does An Advanced Cardiac Sonographer Help My Lab

M. Umland

7:30 AM - 7:45 AM

A Day In the Life of an Advanced Cardiac Sonographer: Cases & Quality

L. Elvert

7:45 AM - 7:50 AM

Question and Answer

7:00 AM - 7:50 AM

POC CL POCUS: The Hypotensive Patient in the ICU/ED – Room 309-310

Chairs: B. Arya, S. Brown

7:00 AM - 7:15 AM

Right Ventricular Failure and Septic Shock

A. Oren-Grinberg

7:15 AM - 7:30 AM

SAM/Dynamic Outflow Tract Obstruction

G. Scalia

7:30 AM - 7:45 AM

Hypovolemic Shock with US Evidence for Hemorrhage

K. Boniface

7:45 AM - 7:50 AM

Question and Answer

7:00 AM - 7:50 AM

CL Hypertrophic Cardiomyopathy: The Role of Echo in Evaluation and Intervention – Room 307-308

Chairs: J. Dent, M. Galderisi

7:00 AM - 7:15 AM

The Echocardiographic Evaluation of Hypertrophic Cardiomyopathy

A. Hays

TUESDAY, JUNE 6TH SCHEDULE

7:15 AM - 7:30 AM

Echo-Guided Interventions in Hypertrophic Cardiomyopathy
S. Goldstein

7:30 AM - 7:45 AM

Echo Guidance of Surgical Myectomy
N. Quader

7:45 AM - 7:50 AM

Question and Answer

8:00 AM - 9:30 AM

S Complex Cases in Structural Heart Disease: Consultation with the Experts I – Ballroom I-II

Chair: W. Stewart

Panel

G. Mackensen, E. Gill, H. Herrmann, W. Stewart, L. Svensson

8:00 AM - 8:30 AM

Complex Surgical Mitral Valve Repair
D. Shook

8:30 AM - 9:00 AM

Complex TAVR
L. Sugeng

9:00 AM - 9:30 AM

Advanced Heart Failure with High Grade Mitral Regurgitation:
Repair, Replace, or Clip?
F. Asch

8:00 AM - 9:30 AM

PC Debates and Discussions – Ballroom IV

Chairs: M. Cohen, M. Frommelt

8:00 AM - 8:30 AM

Controversies: Indications for Pulmonary Valve Replacement in Right
Ventricular Outflow Tract Dysfunction: Volume Assessment is Enough
R. Garg

8:00 AM - 8:30 AM

Controversies: Indications for Pulmonary Valve Replacement
in Right Ventricular Outflow Tract Dysfunction: Functional
Measures Should be Required
D. Harrild

8:30 AM - 8:50 AM

Townhall Discussion: Left Sided Obstruction and the Borderline
Left Ventricle Pre and Post-Natally: How Do We Move Forward?
W. Tworetzky (lead), J. Kovalchin, S. Menon, G. Shirali, A. Younoszai

8:50 AM - 9:10 AM

Townhall Discussion: Continuous Quality Improvement in the
Echo Lab: How Do We Achieve It?
*C. Fleishman (lead), V. Allada, C. Altman, B. Gorman, H. Ko,
A. Parthiban, T. Tacy*

9:10 AM - 9:30 AM

Townhall Discussion: MRI After Echo: When Is It Needed?
D. Parra (lead), J. Lu, A. Powell, B. Soriano, P. Spevak

8:00 AM - 9:30 AM

E Surprise: There's Congenital Heart Disease – Room 314-317

Chairs: P. Barker, J. Kreeger

8:00 AM - 8:15 AM

The Segmental Approach
H. Carron

8:15 AM - 8:30 AM

Tetralogy of Fallot
B. Byrd

8:30 AM - 8:45 AM

Transposition of Great Arteries
N. Soni-Patel

8:45 AM - 9:00 AM

Atrial Septal Defect and Ventricular Septal Defect Assessment
S. Nay

9:00 AM - 9:15 AM

Stress Echo in Congenital Heart Disease
J. Kreeger

9:15 AM - 9:30 AM

Question and Answer

8:00 AM - 9:30 AM

S Guidelines in Action: 3 Cases, 3 Key Points – Room 309-310

Chairs: L. Badano, T. Marwick

8:00 AM - 8:15 AM

Clinical Application of 3D
L. Badano

8:15 AM - 8:30 AM

Evaluation of Right Ventricle and Pulmonary Hemodynamics
V. Raizada

TUESDAY, JUNE 6TH SCHEDULE

8:30 AM - 8:45 AM

Evaluation of Hypertension
T. Marwick

8:45 AM - 9:00 AM

Cardiac Source of Embolism
M. Saric

9:00 AM - 9:15 AM

Diastolic Function
A. Gopal

9:15 AM - 9:30 AM

Question and Answer

8:00 AM - 9:30 AM

S R Investigate, Innovate, Incorporate: Top Abstracts from the 2017 Scientific Sessions – Room 307-308

Chairs: J. Lindner, S. Mankad, T. Porter, M. Sherrer-Crosbie

IN-06: The Biophysics of Ultrasound-stimulated Microbubbles for Drug/Gene Delivery
Brandon Helfield

P2-08: Clustering of Echocardiography Variables for Data-Driven Assessment of Left Ventricular Diastolic Function in Patients with Preserved Ejection Fraction
Alaa Omar

P2-141: Left Ventricular Dyssynchrony and Real Time 3 D Echocardiogram in Children Following Chemotherapy
Gilda Kadiu

IN-03: Less is not More for Diagnosis of Cardiotoxicity: Single vs Standard Multiview Assessment of Global Longitudinal Strain
Tomoko Negishi

IN-04: Impact of Non-Ischemic Fibrosis on Echo-evidenced Right Ventricular Function among Patients with Ischemic Mitral Regurgitation
Antonino Di Franco

IN-08: Global Longitudinal Strain in Post-Heart Transplant Patients with Normal Left Ventricular Ejection Fraction is Associated with Coronary Allograft Vasculopathy
Akhil Narang

P1-06: The Enhanced Effect of Classic Nuclear Localization Signal Peptide During the Ultrasound Targeted Microbubble Destruction-Mediated Gene Transfection
Rui-qiang Guo

P1-23: Right Ventricular Strain as a New Marker of Neuro-Cardiac Injury in Patients with Subarachnoid Hemorrhage
Nobuyuki Kagiya

10:00 AM - 11:30 AM

S Complex Cases in Structural Heart Disease: Consultation with the Experts II – Ballroom I-II

Chair: R. Hahn

Panelists: R. Hahn, H. Herrmann, S. Little, L. Svensson, M. Swaminathan

10:00 AM - 10:30 AM

Complex Mitral Clip Case
E. Gill

10:30 AM - 11:00 AM

Post Myocardial Infarction Ventricular Septal Defect
Z. Wang

11:00 AM - 11:30 AM

When to Intervene for Tricuspid Valve Disease in Patients Undergoing Mitral Valve Surgery
H. Michelena

10:00 AM - 11:30 AM

PC From Bench to Bedside – Ballroom IV

Chairs: L. Mertens, G. Shirali

10:15 AM - 10:30 AM

3D Echo in Hypertrophic Cardiomyopathy
J. Marek

10:30 AM - 10:45 AM

Doppler Assessment of Ventricular/Vascular Interactions
K. Hunter

10:45 AM - 11:00 AM

Echo Conductance Correlations: What Do We Know, What Do We Need To Learn?
S. Chowdhury

11:00 AM - 11:15 AM

3D Modeling and Novel Displays for Surgical Interventions
L. Olivieri

11:15 AM - 11:30 AM

Machine Learning Approaches for Mining Speckle Tracking Big Data
P. Sengupta

TUESDAY, JUNE 6TH SCHEDULE

10:00 AM - 11:30 AM

E Contrast: The New Millennium – Room 314-317

Chairs: J. Olson, T. Porter

10:00 AM - 10:20 AM

The Basics of Left Ventricular Opacification

R. Musarra

10:20 AM - 10:40 AM

Perfusion Imaging: What & Why

T. Porter

10:40 AM - 11:00 AM

Perfusion Imaging: How

J. Olson

11:00 AM - 11:20 AM

Turning Technique into Action: Case Examples

G. Strachan

11:20 AM - 11:30 AM

Question and Answer

10:00 AM - 11:30 AM

S The Support for the Failing Heart: Role of Echo – Room 309-310

Chairs: S. Price, R. Stainback

10:00 AM - 10:20 AM

What the Surgeon Wants to Know Before Surgery

E. Molina

10:20 AM - 10:40 AM

Surveillance and Speed Change LVAD Imaging Protocols

G. Lin

10:40 AM - 11:00 AM

Role of Echo Imaging for LVAD When Things Go Wrong

J. Estep

11:00 AM - 11:20 AM

Insertion and Troubleshooting Impella and ECMO

B. Austin

11:20 AM - 11:30 AM

Question and Answer

10:00 AM - 11:30 AM

S The Role of Echo in Evaluation of Stroke – Room 307-308

Chairs: J. Aragam, M. Saric

10:00 AM - 10:15 AM

Which Patients with Stroke Should Undergo TEE?

M. Saric

10:15 AM - 10:30 AM

Transcranial Doppler: Role in Cryptogenic Stroke

R. Benenstein

10:30 AM - 10:45 AM

Patent Foramen Ovale Evaluation and the Role of Closure

D. Orsinelli

10:45 AM - 11:00 AM

Left Atrial Appendage Occlusion Therapies: Answered and Unanswered Questions

M. Stoddard

11:00 AM - 11:15 AM

Three Cases of Unusual Causes of Stroke

A. Hays

11:15 AM - 11:30 AM

Question and Answer

1:00 PM - 2:30 PM

S **R** Emerging Therapies for Valvular Heart Disease – Ballroom I-II

Chairs: S. Little, M. Monaghan

1:00 PM - 1:15 PM

Percutaneous Mitral Valve Replacement: Tiara Valve

S. Little

1:15 PM - 1:30 PM

Novel TAVR Valves in Development

R. Hahn

1:30 PM - 1:45 PM

Percutaneous Tricuspid Valve Options: SCOUT Trial

Percutaneous Tricuspid Valve Repair

J. Puthumana

1:45 PM - 2:00 PM

Experience with Percutaneous Pulmonic Valve Replacement

T. Geva

TUESDAY, JUNE 6TH SCHEDULE

2:00 PM - 2:15 PM

Valve in Valve Approaches
M. Monaghan

2:15 PM - 2:30 PM

Question and Answer

1:00 PM - 2:30 PM

PC The Circle of Life in Congenital Heart Disease: From the Fetus to the Adult – Ballroom IV

Chairs: Y. Kim, R. Michelfelder

1:00 PM - 1:15 PM

Does Ventricular Function in the Fetus Affect Function in Adult Life?
F. Crispi

1:15 PM - 1:30 PM

Assessment of the Failing Fontan
D. Goldberg

1:30 PM - 1:45 PM

Assessment of the Fetus with Ebstein Anomaly
W. Tworetzky

1:45 PM - 2:00 PM

Ebstein Anomaly in the Adult
B. Eidem

2:00 PM - 2:15 PM

Fetal Imaging and Neuro-Developmental Outcomes Later in Life
J. Rychik

2:15 PM - 2:30 PM

Discussion: Should ACHD Experts Participate in Fetal Counseling
F. Crispi, B. Eidem, D. Goldberg, Y. Kim, R. Michelfelder, J. Rychik, W. Tworetzky

1:00 PM - 2:30 PM

E This Is How A Heart Breaks: Imaging In Myocardial Disease – Room 314-317

Chairs: M. Orsinelli, A. Sadeghpour

1:00 PM - 1:15 PM

Hypertensive Heart Disease
K. McGregor

1:15 PM - 1:30 PM

Hypertrophic Cardiomyopathy
A. Venkateshvaran

1:30 PM - 1:45 PM

Infiltrative Heart Disease
S. Phillip

1:45 PM - 2:00 PM

Chemotherapy Induced Heart Failure
L. Sanchez

2:00 PM - 2:15 PM

Complications of Myocardial Infarction
J. Betz

2:15 PM - 2:30 PM

Question and Answer

1:00 PM - 2:30 PM

S **CL** Stress Echo: Read with the Experts – Room 307-308

Chair: P. Pellikka

*Panelists: H. Feigenbaum, J. Kisslo, N. Thi Thu Hoai,
N. Weissman*

1:00 PM - 1:30 PM

Valvular Heart Disease
S. Mayer

1:30 PM - 2:00 PM

Contrast Perfusion
K. Wei

2:00 PM - 2:30 PM

Ischemic Heart Disease
R. Weiner

ASE is proud to announce the launch of the first echo-specific clinical data registry

ImageGuideEcho

A module under the **ImageGuideRegistry** platform

Learn more in the ASE Booth 511 Sunday, June 4th or Monday, June 5th, 9:30 – 10:15 AM



ImageGuideEcho Benefits for ASE Members:

- Avoid negative payment adjustments under MIPS
- Report on performance measures specific to echocardiography
- Take advantage of smaller patient pool for reporting requirements
- Access location-specific quality data
- Compare performance against national benchmarks
- Participate in affordable alternative to larger, more broad-based registries
- Simplify with a single interface for multi-modality labs
- Improve quality of care for echo patients
- Enjoy seamless workflow integration*
- Succeed in the changing healthcare environment

**Note that pilot phase members will employ web-based data collection.*

For more information on how you can be part of the “next big thing in echo” please contact Sarah Beth Bdoyan at **SBBdoyan@asecho.org**.

Registry Partners

Congratulations

Elsevier congratulates
**Alan S. Pearlman,
MD, FASE**

2017 ASE Meritorious
Service Award recipient,
for his ten years of service
as **JASE** Editor-in-Chief.



It has been our honor to work with
Dr. Pearlman in this capacity.

Congratulations to the 2017 ASE Award Recipients

Council on Pediatric & Congenital Heart Disease Founders' Award

Jean-Claude Fournon, MD, FRCP, CM, OQ, Emeritus Professor

Meritorious Service Award

Alan S. Pearlman, MD, FASE

Outstanding Achievement in Perioperative Echocardiography Award

Robert M. Savage, MD

Physician Lifetime Achievement Award

William J. Stewart, MD, FASE

Richard Popp Excellence in Teaching Award

Muhamed Saric, MD, PhD, FASE

Sonographer Lifetime Achievement Award

Margaret M. Park, BS, ACS, RDCS, RVT, FASE

NBE shares ASE's continued commitment to quality in echocardiography. We applaud this year's honorees and their numerous contributions to the field of echocardiography and extend our congratulations on these well-deserved honors.



**NATIONAL
BOARD OF
ECHOCARDIOGRAPHY, INC.**

SATURDAY, JUNE 3RD

SPECIAL EVENTS AND NETWORKING OPPORTUNITIES

SCIENCE & TECHNOLOGY THEATER

11:30 AM – 1:00 PM

Exhibit & Poster Hall

The Diagnostic Advantage of Contrast Echocardiography

Presented by Lantheus Medical Imaging, Inc.

Join expert faculty in an interactive panel discussion on contrast echocardiography followed by a moderated Q&A session.

See the advantages contrast echocardiography offers over unenhanced echo in diagnostic outcomes, patient management, and cost effectiveness. Gain practical insight into the implementation of contrast echocardiography. Understand the impact that contrast echocardiography provides to patient diagnosis and outcomes. For more info and to register please visit <http://www.lantheus.com/rsvp/>.

Lunch is provided by ASE and is included in all Scientific Sessions registration fees, but space and food are first come, first served. These sessions are not part of the official ASE 28th Annual Scientific Sessions, as planned by the Program Committee, or in any way endorsed by or affiliated with ASE.

EDUCATOR'S SUMMIT

3:00 – 4:30 PM

Room 302

Join in on a round-table discussion for educators teaching cardiovascular ultrasound. Discussion includes international cardiovascular ultrasound education practices, development of international advanced cardiovascular sonographer programs, educational needs in different geographical locations, and the use of social media for reaching students in different geographical locations. Attendees will receive information regarding ASE's educator resources for use in educational programs.

PRESIDENT'S RECEPTION

4:30 – 6:30 PM

Exhibit & Poster Hall

All attendees are invited to celebrate ASE 2017 at the President's Reception, hosted by ASE President, Allan Klein, MD, FASE. This is an opportunity to network with colleagues and friends while learning more about the newest equipment and services in the cardiovascular field. Nearly 50 exhibitors will be showcasing their products. Complimentary hors d'oeuvres and cocktails will be available at many stations throughout the hall. Admission is included in your registration fee, and guest tickets can be purchased during the registration process.

ASE FOUNDATION 8TH ANNUAL RESEARCH AWARDS GALA

7:00 – 11:00 PM

Hippodrome Theatre

Baltimore, MD

The premier annual fundraiser for the ASE Education and Research Foundation is the 8th Annual Research Awards Gala. The "Opening Night" theme is perfect for honoring ASE's awards recipients while raising funds to support cardiovascular ultrasound research. Event proceeds support research activities that advance the progress and future of our field. Tickets are required. For more information, visit the ASE Foundation booth, located outside the Exhibit & Poster Hall on Level 100.

IMAGES FROM THE HEART GALLERY

ASEF Booth, Level 100

A special juried showcase of photographs will be on display Friday – Monday. View the world through the eyes, and photos, of ASE members taken while they traveled across the world to participate in various medically-related humanitarian events. Photos will be available for purchase to benefit the Foundation. Stop by to meet with the photographers during the Member Reception on Monday evening, 5:30-6:30 PM on the Outdoor Terrace.

SUNDAY, JUNE 4TH

SPECIAL EVENTS AND NETWORKING OPPORTUNITIES

SCIENCE & TECHNOLOGY THEATER

6:00 – 7:00 AM

Exhibit & Poster Hall

The Path to Better Patient Care: Studies, Cases and Solutions for Improved Cardiovascular Ultrasound

Presented by Philips

This session will highlight three perspectives on innovations in cardiovascular ultrasound - a global study, clinical cases, and a pre and post surgery solution - all of which have impacted the way care is delivered. You will learn about results of a global, multi-center study trial for cardiovascular ultrasound; the impact of live 3D TEE on interventional cardiology using real-world clinical cases; and creating a total solution for surgery - complementary use of cardiovascular ultrasound in pre and post scenarios.

Breakfast is provided by ASE and is included in all Scientific Sessions registration fees, but space and food are first come, first served. These sessions are not part of the official ASE 28th Annual Scientific Sessions, as planned by the Program Committee, or in any way endorsed by or affiliated with ASE.

ASE AWARDS PRESENTATION AND 28TH ANNUAL EDLER LECTURE

7:30 – 9:30 AM

Ballroom I-II



Susan E. Wieggers, MD, FASE, Senior Associate Dean of Faculty Affairs and Professor of Medicine at Lewis Katz School of Medicine at Temple University, Philadelphia, PA, will present “The Point of Care” as the 28th Annual Edler Lecturer. In addition to being a Past President of ASE, Dr.

Wieggers has been involved in numerous roles including serving as course co-director for the ASE's ASCeXAM/ReASCE Review Course from 2009-2011; as chair of the 2011 Scientific Sessions; and as co-chair of the joint ASE/ACC session at the ACC's annual Scientific Sessions in 2012. She was awarded the Richard Popp Excellence in Teaching award in 2007. She has a long record of service on ASE committees, including the Scientific Sessions Planning Committee, the Awards Committee, and as chair of the Education Committee. The Edler Lecture was created in 1990 in honor of the founder of echocardiography, Inge Edler, MD.

LIFETIME ACHIEVEMENT AWARDS

The Lifetime Achievement Award recognizes an individual who has had a lifetime of outstanding achievements in the field of cardiovascular ultrasound and has served as a role model through service, research, and teaching. This individual has a career in cardiovascular ultrasound spanning at least 25 years and is recognized at local, national, and international levels.



William J. Stewart, MD, FASE, Cleveland Clinic, Cleveland, Ohio has been named as the 2017 Physician Lifetime Achievement Award recipient. Dr. Stewart is a leading valve expert with patients coming from all around the world for his expert opinion. He was an early pioneer in the development of intraoperative transesophageal

echocardiography and was instrumental in the initial innovation with epicardial echo. He has published over 220 scientific articles in leading medical journals and has authored 19 chapters in medical textbooks. Dr. Stewart served as ASE's Treasurer from 1999 to 2001. Dr. Stewart exemplifies this award in his dedication to intraoperative echo, valve disease, serving ASE, as well as his love for humanity.



The 2017 Sonographer Lifetime Achievement Award recipient is **Margaret (Koko) M. Park, BS, ACS, RDCS, RVT, FASE, Cleveland Clinic, Cleveland, Ohio.** For more than 40 years Koko has promoted excellence through her work as a sonographer, researcher, and educator. Whether it is the daily education of a sonographer or a

cardiac fellow in the lab, providing clinical instruction to a sonography student, or presenting invited lectures at local, state, and national meetings, Koko is always ready to take the opportunity to teach about cardiovascular ultrasound. Research has been a part of her career from the beginning and she is widely published in the area of cardiovascular ultrasound. Her achievements and her example as a role model through her service embodies the spirit of this award.

MERITORIOUS SERVICE AWARD



ASE is pleased to recognize **Alan S. Pearlman, MD, FASE, University of Washington Medical Center, Seattle, Washington**, as the 2017 recipient of the Meritorious Service Award. Dr. Pearlman has served as the Editor-in-Chief of the *Journal of the American Society of Echocardiography* (JASE) for the past 10 years and will be stepping down at the end of 2017. The impact factor for JASE has seen a steady increase during the time that Dr. Pearlman has been Editor which is a direct reflection on his tireless work and devotion to the publication. He has made multiple improvements to JASE and will be honored for his impact on the Journal and its corresponding impact on the field of CV care. Dr. Pearlman has been dedicated to the advancement of cardiovascular ultrasound and ASE for his entire career. He has served ASE in many capacities, including being President from 1994-1996, and Chair of the Advocacy Committee before becoming the JASE Editor-in-Chief. The ASE Meritorious Service Award recognizes individual members for their substantial and generous efforts to the Society's betterment.

RICHARD POPP EXCELLENCE IN TEACHING AWARD



Described as a masterful educator and teacher with a contagious enthusiasm for echocardiography, **Muhamed Saric, MD, PhD, FASE, New York University, New York, New York**, has been named the 17th annual recipient of the Richard Popp Excellence in Teaching Award. Dr. Saric has a way of presenting complex topics in a very clear and concise fashion while

creating an environment of curiosity and learning. This award is given in honor of ASE's second president, Richard L. Popp, MD, FASE, and recognizes physicians who epitomize the ideal qualities possessed by a mentor and role model.

COUNCIL ON PEDIATRIC AND CONGENITAL HEART DISEASE FOUNDERS' AWARD



Jean Claude Fourn, MD, FRCP(c), CM, OQ, from University of Montreal, Quebec, Canada has been named as the 15th recipient of the ASE Council on Pediatric and Congenital Heart Disease Founders' Award. Dr. Fourn's work has changed the way fetal cardiologists, obstetricians, and maternal-fetal medicine specialists practice.

Observations now considered "routine knowledge" came from his remarkable work. This award recognizes continued major scholarly contributions to the field of pediatric echocardiography. Dr. Fourn will make a few short remarks during the Council on

Pediatric and Congenital Heart Disease Business meeting on Saturday, June 3rd, 1:00 - 2:30 PM in Ballroom IV.

OUTSTANDING ACHIEVEMENT IN PERIOPERATIVE ECHOCARDIOGRAPHY AWARD



Robert M. Savage, MD, McLeod Healthcare, Emeritus Faculty, Clinic Cleveland Clinic Lerner College of Medicine & (retired) Vice-Chair, Department of Cardiothoracic Anesthesiology, Florence, SC, has been named the 5th recipient of the Outstanding Achievement in Perioperative Echocardiography Award. Dr. Savage's career has been dedicated to developing the field of perioperative echo. He has a unique perspective from the specialties of both cardiology and anesthesiology. He pioneered echo's role in emergency ECMO and ventricular assist insertion, and in fact, directed the emergency response teams throughout the Cleveland Clinic for many years. Dr. Savage was one of the founding members of the ASE Council on Perioperative Echocardiography. The Council recognizes an individual who has made significant clinical, research, or educational contributions to the development of the field of perioperative echocardiography with the presentation of this award.

R **CL** POSTER SESSION 1 (P1)

9:00 AM - 4:00 PM

Exhibit & Poster Hall

Meet the Investigators: 11:45 AM - 1:15 PM

Moderated Posters: 12:00 PM - 1:15 PM

TOPICS

Contrast Echocardiography and New Technology..... **Posters P1-01 through P1-21**

Critical Care Ultrasound / Point of Care Ultrasound..... **Posters P1-22 through P1-27**

Pediatric and Adult Congenital Heart Disease **Posters P1-28 through P1-67**

Clinical Cases: Pediatric Patients..... **Posters P1-68 through P1-73**

Intraoperative Echocardiography (Operating Room and Interventional Lab) / TEE **Posters P1-74 through P1-85**

3D Echocardiography **Posters P1-86 through P1-111**

Valvular Heart Disease **Posters P1-112 through P1-149**

Clinical Cases: Adult Patients **Posters P1-150 through P1-179**

CHALK TALKS

9:30 – 10:15 AM & 2:45 – 3:30 PM

Exhibit & Poster Hall

Have clinical questions? This is your opportunity to get answers from luminaries in the field of echo in an intimate setting. During the morning break, Steven Lester, MD, FASE, will be available to answer all of your questions about **Right Heart Assessment**. The afternoon break will be dedicated to the **Basics of Strain Imaging** with James Thomas, MD, FASE.

SCIENCE & TECHNOLOGY THEATER

11:45 AM – 1:15 PM

Exhibit & Poster Hall

New Methods in the Diagnosis and Treatment of Mitral Regurgitation

Presented by Siemens Healthineers

Please join Siemens Healthineers and our esteemed speakers for a unique clinical discussion and luncheon. Hear from cardiovascular thought leaders as they discuss using improved quantification tools in echocardiography to better assess and stage mitral regurgitation (MR) as well as how to guide MR therapies in real-time.

Lunch is provided by ASE and is included in all Scientific Sessions registration fees, but space and food are first come, first served. These sessions are not part of the official ASE 28th Annual Scientific Sessions, as planned by the Program Committee, or in any way endorsed by or affiliated with ASE.

2017 KALMANSON LECTURE

1:15 – 1:45 PM

Ballroom I-II



The ASE Foundation is honored to recognize **Bogdan A. Popescu, MD, PhD, FASE, from the University of Medicine and Pharmacy in Bucharest, Romania** as the 2017 Kalmanson Lecturer. Established in memory of Professor Daniel Kalmanson, a pioneer in the use of Doppler echocardiography, and funded through a

grant from the International Cardiac Doppler Society (ICDS), this annual lectureship provides a forum for honoring worthy investigators while promoting research and education in cardiovascular Doppler ultrasound. Dr. Popescu will present his lecture entitled “Tissue Doppler: Our Window Into Diastolic Function” during the Assessment of Diastolic Function in Special Populations Joint ASE/EACVI symposium.

REACHING THE SUMMIT: SONOGRAPHER INVESTIGATOR'S COMPETITION & CAREER CONVERSATION

1:15 – 2:45 PM

Room 314-317

Created to highlight sonographer-led research, the ASE Foundation's annual Sonographer Investigator's Award Competition recognizes non-physicians who served as the primary investigator on their project of original work. During this session the competition finalists will present their research and a winner will be selected by a panel of echo experts.

- ❖ Courtney J. Cassidy, RDCS, Children's Hospital Colorado, Aurora, CO - “Right Atrial Dysfunction in Pediatric Kawasaki Disease Patients”
- ❖ Ling Li, RDMS, University of Nebraska Medical Center, Omaha, NE - “Assessment of Right Ventricular Mechanics and Volumes in the Fetal Heart Using 3D Echocardiography”
- ❖ Gilda Kadiu, RDCS, Children's Hospital of Michigan, Detroit, MI - “Speckle Tracking Echocardiography Following Hybrid Stage 1 Procedure for Infants with Hypoplastic Left Heart Syndrome”
- ❖ Leah M. Wright, BsC, DMU-Cardiac, University of Tasmania, Hobart, Australia - “Progression of Pulmonary Artery Pressure and RV Function as Predictors of Outcome in Pulmonary Arterial Hypertension”

FELLOW AND EARLY CAREER MEMBER NETWORKING RECEPTION

2:45 – 3:30 PM

Room 301

Fellows and early career physician and sonographer members are invited to meet other members who are just beginning their careers, while networking with leaders in the field of echocardiography. Representatives from the special interest councils, the Membership Steering Committee, and ASE leadership will share how ASE helped their careers.

ECHOVATION CHALLENGE

5:00 – 6:30 PM

Ballroom I-II

Following the inaugural launch of Echovation Challenge in 2016, ASE has renewed its mission of accelerating innovation and shaping the future of cardiovascular ultrasound. This year's new game format, designed by Partho Sengupta, MD, FASE, and the task force, will add some exciting new aspects. The incentive prize competition features teams showcasing their novel approaches, technologies, and processes in echocardiography for startup funding.



David Adams, ACS, RCS, RDCS, Regina Druz, MD, FACC, and James Thomas, MD, FASE, will comment on the presentations and add their unique insights. Audience members will also have a chance to vote for their favorites and ask questions of the finalists; the top three winners will be awarded cash prizes totaling \$10,000.



The session will also feature a special keynote address by **Kapil Parakh, MD, MPH, PhD**. Dr. Parakh is a practicing cardiologist who is currently leading efforts at Google to provide high quality health information to a billion users while creating the infrastructure for decision support tools. He is also the cofounder of Health for America, an award winning nonprofit on health innovation. Previously, he was a White House Fellow at the VA and worked on a broad range of issues from increasing access to improving health outcomes across the system.

To add to the festivities the event will include cocktails and refreshments for the audience. Come and cheer on your favorite team and help us “crown” the winner of the 2017 challenge!



ASE proudly recognizes our International Alliance Partners (listed alphabetically)

Argentinian Federation of Cardiology

ASEAN Society of Echocardiography

Asian-Pacific Association of Echocardiography

British Society of Echocardiography

Canadian Society of Echocardiography

**Cardiac Society of Australia and New Zealand,
Imaging Council**

Chinese Society of Echocardiography

College of Anaesthesiologists Singapore

Cuban Society of Cardiology, Echocardiography Section

**Department of Cardiovascular Imaging of the
Brazilian Society of Cardiology**

European Association of Cardiovascular Imaging

Indian Academy of Echocardiography

**Indian Association of Cardiovascular
Thoracic Anaesthesiologists**

Indonesian Society of Echocardiography

InterAmerican Association of Echocardiography

Iranian Society of Echocardiography

Japanese Society of Echocardiography

Korean Society of Echocardiography

**Mexican Society of Echocardiography and
Cardiovascular Imaging (SOMEICV)**

Philippine Society of Echocardiography

Saudi Arabian Society of Echocardiography (SASE)

Thai Society of Echocardiography

Vietnamese Society of Echocardiography

The definition of the word “alliance” is a pact, coalition or friendship between two or more parties, made in order to advance common goals and to secure common interests. The goal of the ASE International Alliance Partners program is to share knowledge, expand thought leadership, and enhance standards and practices based on the best thinking worldwide for improved patient care.

MONDAY, JUNE 5TH

SPECIAL EVENTS AND NETWORKING OPPORTUNITIES

R **CL** POSTER SESSION 2 (P2)

9:00 AM - 4:00 PM

Exhibit & Poster Hall

Meet the Investigators: 11:45 AM - 1:15 PM

Moderated Posters: 12:00 PM - 1:15 PM

TOPICS

**Value of Echocardiography
(Quality and Cost) Posters P2-01 through P2-06**

**Ventricular Function /
Myocardial Mechanics Posters P2-07 through P2-54**

Doppler / Hemodynamics ... Posters P2-55 through P2-69

**Outcomes Research / Comparative Effectiveness /
Clinical Trials Posters P2-70 through P2-83**

Vascular Disease Posters P2-84 through P2-93

Diseases of the Aorta Posters P2-94 through P2-97

Ischemic Heart Disease Posters P2-98 through P2-112

**Echocardiography in SOE / Arrhythmias /
Atrial Function Posters P2-113 through P2-124**

**Echocardiography in Systemic Disease
(DM, HTN, Obesity, Cancer) / Pericardial /
Primary Myocardial Posters P2-125 through P2-148**

**Clinical Cases:
Adult Patients Posters P2-149 through P2-178**

CHALK TALKS

9:30 - 10:15 AM and 2:45 - 3:30 PM

Exhibit & Poster Hall

Don't miss the opportunity to get your clinical questions answered by expert faculty. During the morning break, William Zoghbi, MD, FASE, will discuss **Noninvasive Evaluation of Native Valvular Regurgitation**. The afternoon break will feature Dale Burkett, MD, Shahryar Chowdhury, MD, Michael DiMaria, MD, Wyman Lai, MD, MPH, FASE, Beth Printz, MD, PhD, FASE, and Ritu Sachdeva, MBBS, FASE, discussing **Choosing an Academic Career in Pediatric Echo**.

SCIENCE & TECHNOLOGY THEATER

11:45 AM - 1:15 PM

Exhibit & Poster Hall

The Power of cSound™: Productivity Elevated

Presented by GE Healthcare

Simplifying your day. Facilitating complex 4D protocols. Helping you focus on what matters most. Discover the technology innovations enabled by GE Healthcare's cSound™ beamforming platform on the Vivid™ E95. Join us as we present "Productivity Elevated" – a look at some of the latest advancements in cardiovascular ultrasound. From the adult echo lab to pediatrics to structural intervention.

Lunch is provided by ASE and is included in all Scientific Sessions registration fees, but space and food are first come, first served. These sessions are not part of the official ASE 28th Annual Scientific Sessions, as planned by the Program Committee, or in any way endorsed by or affiliated with ASE.

ARTHUR E. WEYMAN YOUNG INVESTIGATOR'S AWARD COMPETITION AND 18TH ANNUAL FEIGENBAUM LECTURE

3:30 - 5:30 PM

Ballroom I-II

This annual competition is supported by the National Board of Echocardiography (NBE) in honor of its first president, Arthur E. Weyman, MD, FASE. These investigators will present their research and a winner will be selected by a panel of echo experts.

- ❖ Geraldine Ong, MD, Cardiovascular Research Foundation, New York, NY - "Diastolic Dysfunction is a Multivariable Predictor of Re-hospitalization Following Transcatheter Aortic Valve Replacement: A PARTNER 2 SAPIEN 3 Substudy"
- ❖ Federico Moccetti, MD, Oregon Health & Science University, Portland, OR - "Ultrasound Molecular Imaging of Endothelial Activation and Platelet Adhesion in Remote Arteries after Myocardial Infarction: Implications for Reducing Risk for Remote Recurrent Atherosclerotic Events"
- ❖ Darae Kim, MD, Severance Cardiovascular Hospital, Seoul, South Korea - "Effect of

Continuous Positive Airway Pressure Therapy on Left Ventricular Diastolic Function in Patients with Severe Obstructive Sleep Apnea (CPAP-OASIS) assessed by Tissue Doppler, 2D Speckle Tracking and Exercise Hemodynamics: A Randomized Sham Controlled Clinical Trial”

- ❖ Jang-Won Son, MD, PhD, Yeungnam University Medical Center, Daegu, South Korea - “Impact of Left Ventricle Vortex Flow Guided Anticoagulation Therapy for Preventing Apical Thrombus Formation in Patients with Acute Myocardial Infarction. The INNOVATION Multicenter Prospective Randomized Clinical Trial”



Howard M. Leong-Poi, MD, FASE, Head of the Division of Cardiology at St. Michael's Hospital and Associate Professor of Medicine at the University of Toronto Toronto, Ontario, Canada, will deliver the 18th Annual Feigenbaum Lecture, “The Evolution of Contrast Echocardiography: A Journey From Diagnostic to

Therapeutic Applications.” Dr. Leong-Poi has successfully established and developed a unique and innovative research program on novel diagnostic and therapeutic applications for contrast-enhanced ultrasound and targeted microbubbles for gene and cell-based therapies in cardiovascular diseases. His presentation will focus on ultrasound-mediated gene delivery and highlights of his career path which has been shaped by echocardiography, microbubbles, and ASE. The Feigenbaum Lecture was named in honor of the founder and first president of ASE, Harvey Feigenbaum, MD, FASE. This lectureship is awarded to a young investigator in recognition of their significant contributions to research in the field of echocardiography and their potential to continue at a high level of achievement.

MEMBER RECEPTION

5:30 – 6:30 PM

Outdoor Terrace, Level 300

All attendees are invited to this complimentary reception. Enjoy beverages and hors d'oeuvres while connecting with colleagues and friends.

TUESDAY, JUNE 6TH

SPECIAL EVENTS AND NETWORKING OPPORTUNITIES

SCIENCE & TECHNOLOGY THEATER

11:30 AM – 1:00 PM

Exhibit & Poster Hall

Mitral Regurgitation Guidelines: ACC/AHA and ASE Re-Align!

Presented by Abbott

Join renowned faculty in echocardiography to learn about the latest mitral regurgitation guidelines, and how the new ASE and ACC/AHA guidelines complement each other. Topics covered will include how to incorporate and integrate guidelines into clinical practice, tips for accurate diagnosis of MR, and how imaging has changed the structural world.

Lunch is provided by ASE and is included in all Scientific Sessions registration fees, but space and food are first come, first served. These sessions are not part of the official ASE 28th Annual Scientific Sessions, as planned by the Program Committee, or in any way endorsed by or affiliated with ASE.

ASE FOUNDATION AWARDS AND GRANTS



ASE Foundation

The following Awards and Grants are supported by the ASE Education and Research Foundation. Charitable donations are fostering the next generation of cardiovascular ultrasound professionals.

2017 ASE FOUNDATION TOP 25

The presentation of original research from around the world is an integral component of ASE's annual meeting. A special group of investigators were selected as the ASE Foundation's Top 25. These early career abstract presenters were selected by the Abstract Chairs based on the scientific merit of their research projects and were awarded \$1,000 from the Foundation for travel expenses.

- ❖ Shae Anderson, MD, Emory University School of Medicine, Children's Healthcare of Atlanta, Sibley Heart Center Cardiology, Atlanta, GA
- ❖ Renzo JC Calderon-Anyosa, MD, Children's Hospital of Philadelphia, Philadelphia, PA
- ❖ Baljash Cheema, MD, Northwestern University Feinberg School of Medicine, McGaw Medical Center, Chicago, IL
- ❖ Seunghyun Choi, PhD, University of Ulsan College of Medicine, Asan Medical Center, Seoul, South Korea
- ❖ Antonino Di Franco, MD, Weill Cornell Medical College, New York, NY
- ❖ David Elison, MD, University of Washington, Seattle, WA
- ❖ Prabhakaran Gopalakrishnan, MD, Aultman Hospital, North Canton, OH
- ❖ Sassan Hashemi, MD, Children's Healthcare of Atlanta, Atlanta, GA
- ❖ Brandon Helfield, PhD, University of Pittsburgh, Pittsburgh, PA
- ❖ Nobuyuki Kagiya, MD, University of Pittsburgh, Pittsburgh, PA
- ❖ Amara Majeed, MD, Eastern Virginia Medical School, Norfolk, VA
- ❖ Tiffany Mao, MD, Saint Luke's Mid America Heart Institute, Kansas City, MO
- ❖ Wadi Mawad, MD, The Hospital for Sick Children, Toronto, ON, Canada
- ❖ Diego Medvedofsky, MD, University of Chicago, Chicago, IL
- ❖ Thomas S. Metkus, MD, Johns Hopkins Hospital, Baltimore, MD
- ❖ Prashant Minocha, MD, University of Miami/Jackson Memorial Hospital, Miami, FL
- ❖ Shun Nishino, MD, Miyazaki Medical Association Hospital, Miyazaki, Japan
- ❖ Alaa M. Omar, MD, Icahn School of Medicine at Mount Sinai, New York, NY
- ❖ Rupesh Ranjan, MD, Albert Einstein Medical Center, Philadelphia, PA
- ❖ Sudarat Satitthummanid, MD, Massachusetts General Hospital, Boston, MA and Chulalongkorn University and Cardiac Center, King Chulalongkorn Memorial Hospital, Bangkok, Thailand
- ❖ Jeremy Stone, MD, University of Chicago, Chicago, IL
- ❖ Marija Vukicevic, PhD, Methodist Hospital, Houston, TX
- ❖ Allen J. Weiss, DO, Mount Sinai St. Lukes-Roosevelt Hospital Center, New York, NY
- ❖ Satoshi Yamaguchi, MD, Heart Institute, Cedars-Sinai Medical Center, Los Angeles, CA
- ❖ Yirong Zhou, MD, Wright State University, Dayton, OH

2017 TOMTEC INNOVATOR RESEARCH TRAVEL GRANT

Akhil Narang, MD, from the University of Chicago in Chicago, IL, is the recipient of the 2017 TOMTEC Innovator Research Travel Grant. Supported by a grant to the ASE Foundation from TOMTEC Corporation, this annual award of \$4,000 is given to assist a promising young researcher presenting his/her work at the ASE Scientific Sessions. For more than 20 years, TOMTEC has driven innovations in echocardiography, and the ASE Foundation thanks them for investing in the young researchers who will continue to drive the field forward.

2017 ALAN D. WAGGONER STUDENT SCHOLARSHIP AWARDS

The Alan D. Waggoner Student Scholarship program was established in 2001 in recognition of Mr. Waggoner's professional achievements and service to ASE. Funding from the ASE Foundation provides a limited number of \$1,000 scholarship awards for students enrolled in a cardiac ultrasound program accredited by the Commission on Accreditation of Allied Health Education Programs (CAAHEP) in the United States or by an equivalent Canadian or external ultrasound program. Also included with each scholarship award is complimentary registration for the recipient to attend the ASE 2017 Scientific Sessions and limited travel support. This year's recipients were chosen from a large number of students who were nominated by their program directors. The 2017 scholarship award recipients will be recognized during ASE's Annual Awards Presentation and Edler Lecture from 7:30 – 9:30 AM, Sunday, June 4 in Ballroom I-II.

- ❖ Katie Bergevin – Bellevue College DUTEC Program, Bellevue, WA
- ❖ Stacey Brinkerhoff – Seattle University Diagnostic Ultrasound Program, Seattle, WA
- ❖ Debra Courtney – Sentara College of Health Sciences CVT Program, Chesapeake, VA
- ❖ Heather Dreaher – Hoffman Heart & Vascular Institute School of Cardiac Ultrasound, Hartford, CT
- ❖ Lyndi Foreman – LSU Health Sciences Center Cardiovascular Sonography Program, New Orleans, LA
- ❖ Heather Harvey – Alvin Community College DMS Program, Alvin, TX
- ❖ Allison Huver – Mayo School of Health Sciences Echocardiography Program, Rochester, MN
- ❖ Erika Mall – South Hills School of Business & Technology DMS Program, State College, PA
- ❖ Michelle McMenamy – Molloy College CVT Program, Rockville Centre, NY

- ❖ Brandon Mayes – Johns Hopkins University School of Cardiac Sonography, Baltimore, MD
- ❖ Angelica Petrisis – Hoffman Heart & Vascular Institute School of Cardiac Ultrasound, Hartford, CT
- ❖ George Platt – University of Arkansas for Medical Sciences DMS Program, Little Rock, AR
- ❖ Anne Reiner – Sentara College of Health Sciences CVT Program, Chesapeake, VA
- ❖ Kristy Ricca – Clemson CV Imaging Leadership Program, Greenville, SC
- ❖ Autumn Ridlen – John A. Logan College Cardiac DMS Program, Carterville, IL
- ❖ Rebecca Warren – Bellevue College DUTEC Program, Bellevue, WA
- ❖ Lin Zhu – Lackawanna College Cardiac Sonography Program, Scranton, PA

2017 ULTRAECCHO, LTD. CARDIOVASCULAR SONOGRAPHER STUDENT TRAVEL GRANT

This award, supported by a grant to the ASE Foundation, is presented to a sonographer student enrolled in a CAAHEP accredited cardiac ultrasound program. This grant provides funding to assist a student to attend the annual Scientific Sessions or other ASE-sponsored educational courses. The 2017 student travel grant has been awarded to **Shamichael Huntsberry, Louisiana State University Health Sciences Center, New Orleans, LA**. This award will be recognized during the Council on Cardiovascular Sonography Business Meeting, on Saturday, June 3 at 8:00 AM in Room 314-317.

2017 FEIGENBAUM CARDIOVASCULAR SONOGRAPHER STUDENT TRAVEL GRANT

This award is supported by a grant to the ASE Foundation from Elsevier Inc. to honor Dr. Harvey Feigenbaum's commitment and tenure as the former Journal of the American Society of Echocardiography (JASE) Editor for 20 years. It is presented to a sonographer student enrolled in a CAAHEP accredited cardiac ultrasound program. This grant provides funding to assist a student to attend the Scientific Sessions or other ASE sponsored educational courses. The 2017 student travel grant has been awarded to **Katelyn Fortier, Hoffman Heart & Vascular Institute School of Cardiac Ultrasound, Hartford, CT**. This award will be recognized during the Council on Cardiovascular Sonography Business Meeting, on Saturday, June 3 at 8:00 AM in Room 314-317.

2017 COUNCIL TRAVEL GRANT AWARDS

The ASE Foundation sponsors Council Travel Grant Awards to fellows, trainees, and sonographers to fund their attendance at the Scientific Sessions. These travel grants are part of an ongoing effort by the Foundation, with the assistance of the Council Steering Committees, to encourage trainees in cardiovascular specialties to focus on the respective echocardiography sub-specialty. In addition, the Council Steering Committees hope to provide interested fellows with a deeper understanding of the imaging field and facilitate the development of meaningful mentoring opportunities for trainees with established imaging faculty.

COUNCIL ON PEDIATRIC AND CONGENITAL HEART DISEASE TRAVEL GRANT AWARD RECIPIENTS

- ❖ Jamie Harrington, MD – Columbia University Medical Center, New York, NY
- ❖ Adam Christopher, MD – Children's Hospital of Pittsburgh of UPMC, Pittsburgh, PA

COUNCIL ON VASCULAR ULTRASOUND TRAVEL GRANT AWARD RECIPIENTS

- ❖ Xuanyi Jin, MD – Mayo Clinic, Scottsdale, AZ
- ❖ Zardasht Jaff, MBChB, FRCPC – Queens University, Kingston, ON, Canada

COUNCIL ON PERIOPERATIVE ECHOCARDIOGRAPHY TRAVEL GRANT AWARD RECIPIENTS

- ❖ Bo Xu, MD – Heart and Vascular Institute, Cleveland Clinic, Cleveland, OH
- ❖ Priti Mehla, MD – Yale-New Haven Hospital, New Haven, CT

COUNCIL ON CARDIOVASCULAR SONOGRAPHY TRAVEL GRANT AWARDS

- ❖ Gilda Kadiu, RDCS – Children's Hospital of Michigan, Detroit, MI
- ❖ Ian Crandall, BS, MS, RCS – Yale-New Haven Hospital, New Haven, CT

KATANICK SCHOLARSHIP AWARD

Katanick Scholarship Award will be awarded to **Marjan Miri, Grossmont Community College, El Cajon, CA**. This award includes a \$1,000 student scholarship for the highest ranking student sonographer candidate nominated for ASEF scholarship awards and up to \$500 in travel reimbursement to attend the ASE Scientific Sessions. This award was named to honor the legacy of Sandy Katanick, RN, RVT, CAE, who retired as CEO of the Intersocietal Accreditation Commission after over 25 years of service to the field.

ADAMS GLOBAL SERVICE AWARD

The Adams Global Service Award will be awarded to **Yan Wang, RDCS, FASE, from the Children's Hospital of Philadelphia in Philadelphia, PA**. This \$1,500 travel grant award will be presented on an annual basis to one sonographer mission volunteer, in honor of David B. Adams, ACS, RCS, RDCS, FASE, previously of Duke University Medical Center, Durham, North Carolina. Mr. Adams has contributed to the success of the ASEF humanitarian missions with his international mission experience, clinical skills, and leadership abilities.

ASE is Pleased to Offer Its Newest Educational Products at ASE 2017



Purchase all of ASE's products at the following locations:

ASE Headquarters Booth #511

Saturday June 3 . . . 4:30 – 6:30 PM

Sunday, June 4 . . . 9:00 AM – 4:00 PM

Monday, June 5 . . . 9:00 AM – 4:00 PM

ASE Products Sales Booth Level 300

Friday, June 2 . . . 12:00 – 5:00 PM

Saturday, June 3 . . . 6:30 AM – 4:30 PM

Sunday, June 4 . . . 6:30 AM – 6:30 PM

Monday, June 5 . . . 6:30 AM – 5:30 PM

Tuesday, June 6 . . . 6:30 AM – 2:30 PM

- 2nd Edition Cardiovascular Sonographer Registry Review Guide
- Advanced Cardiac Sonographers Registry Review Guide
- 2nd Edition Best of ASE Volume 1: Introduction to Diastology DVD/Online
- Best of ASE Volume 10: Vascular Ultrasound DVD/Online
- Echocardiographic Assessment of Aortic Valve Stenosis (Poster, Binder and Flip Chart Insert, and Pocket Guide)
- Evaluation of Valvular Regurgitation (Poster, Binder and Flip Chart Insert, and Pocket Guide)
- Self-Study Program: Pediatric and Congenital Heart Disease
- Self-Study Program IV DVD



Order Products Online at ASEMarketPlace.com

AMERICAN SOCIETY OF ECHOCARDIOGRAPHY

JUNE 3-5, 2017

BALTIMORE CONVENTION CENTER - HALLS A, B, C

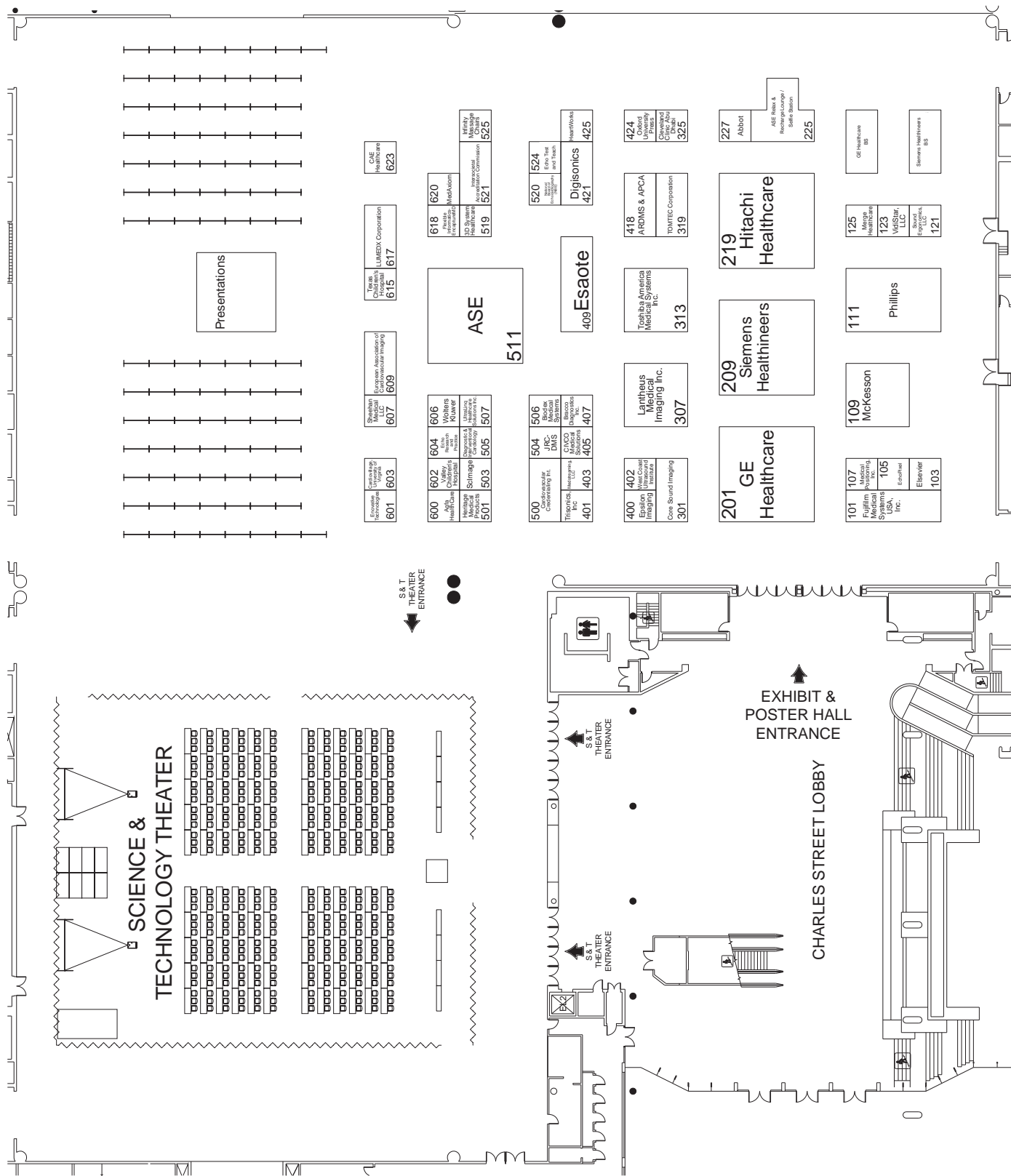

Exhibit & Poster Hall floor plan as of 05/8/17



EXHIBIT & POSTER HALL

EXHIBIT & POSTER HALL HOURS

SATURDAY, JUNE 3RD

President's Reception 4:30 – 6:30 PM

SUNDAY, JUNE 4TH 9:00 AM – 4:00 PM

MONDAY, JUNE 5TH 9:00 AM – 4:00 PM

EXHIBIT & POSTER HALL BREAK SCHEDULE

SUNDAY, JUNE 4TH

Coffee Breaks 9:30 – 10:15 AM
2:45 – 3:30 PM

Lunch Break 11:45 – 1:15 PM

MONDAY, JUNE 5TH

Coffee Breaks 9:30 – 10:15 AM
2:45 – 3:30 PM

Lunch Break 11:45 AM – 1:15 PM

SCIENCE & TECHNOLOGY THEATER SCHEDULE

Breakfast and lunch are provided by ASE and are included in all Scientific Sessions registration fees, but space and food are first come, first served.

SATURDAY, JUNE 3RD

11:30 AM – 1:00 PM

The Diagnostic Advantage of Contrast Echocardiography

Presented by Lantheus Medical Imaging, Inc.

SUNDAY, JUNE 4TH

6:00 – 7:00 AM

The Path to Better Patient Care: Studies, Cases and Solutions for Improved Cardiovascular Ultrasound

Presented by Philips

11:45 AM – 1:15 PM

New Methods in the Diagnosis and Treatment of Mitral Regurgitation

Presented by Siemens Healthineers

MONDAY, JUNE 5TH

11:45 AM – 1:15 PM

The Power of cSound™: Productivity Elevated

Presented by GE Healthcare

TUESDAY, JUNE 6TH

11:30 AM – 1:00 PM

Mitral Regurgitation Guidelines: ACC/AHA and ASE Re-Align!

Presented by Abbott

These sessions are not part of the official ASE 28th Annual Scientific Sessions, as planned by the Program Committee, or in any way endorsed by or affiliated with ASE.

WHERE INNOVATION AND SCIENCE MEET

Don't miss the Exhibit & Poster Hall on Level 100 of the convention center. The exchange of information and access to new concepts, technology, devices, and research is a vital component of your professional development. Get face-to-face with the industry's leading developers and executives who can help you discover what's new, assist you in making the right choices for your institution, and show you ways to reduce costs and improve productivity. Network with colleagues and friends while experiencing the best our rapidly-changing industry has to offer, including the newest equipment and devices as well as the latest in research and development. You can also grab a cup of coffee, lunch, or snack.

The showcase of investigators from around the world presenting cutting-edge research on the latest advances in cardiovascular ultrasound is a highlight of ASE's Scientific Sessions. Spend time in the poster area and gain firsthand knowledge and insight from scientific investigators.

DON'T MISS DAILY POSTER SESSIONS ON SUNDAY AND MONDAY.

ASE HEADQUARTERS BOOTH #511

As the largest organization representing the cardiovascular ultrasound community, ASE is a vibrant and progressive organization. Visit the ASE Headquarters booth #511 to find comprehensive information on all of our educational programs and products, membership opportunities, and advocacy efforts. Don't miss the debut of exciting new products and services designed to help with your practice of cardiovascular ultrasound. ASE staff is available to help you find whatever you need. If you have not logged into ASEUniversity or used Connect@ASE, come by for a tutorial. While you are there, pick up your complimentary flash drive loaded with all the ASE guidelines.

Have a question about ASE? There will be a variety of opportunities to meet committee leaders and staff in the ASE booth. Learn how to apply to be a FASE, about ASE social media and how to start your own social media presence, ASE's advocacy objectives, and discuss ASE issues with the ASE president.

MEET FACE TO FASE

Are you interested in becoming a Fellow of the American Society of Echocardiography (FASE) but have questions about whether you may qualify? Stop by the ASE Booth #511 to talk one-on-one with a member of the FASE Advisory Group or ASE staff about any questions you have about achieving the FASE designation.

ACTIVITIES IN THE ASE BOOTH

SATURDAY, JUNE 3RD

4:30 – 5:00 PM

- ❖ Meet ASE President
Allan L. Klein, MD, FASE

4:30 – 5:30 PM

- ❖ Learn How to Use Twitter to Advance Your Career
Sharon Mulvagh, MD, FASE and **Amer Johri, MD, FASE**
Public Relations Task Force members

SUNDAY, JUNE 4TH

9:30 – 10:15 AM

- ❖ Questions on MACRA, MIPS, and other new healthcare policies?
Michael Main, MD, FASE and **Geoffrey Rose, MD, FASE**
ASE Advocacy Committee members
- ❖ Learn more about the new ASE Echo Registry
Sherif F. Nagueh, MD, FASE and **Deborah A. Agler, ACS, RDCS, FASE**
Registry Committee members

11:45 AM – 12:45 PM

- ❖ Face to FASE – Learn how to achieve the FASE designation
Maureen McDonald, RDCS, FASE, FASE
Advisory Committee Member

2:45 – 3:30 PM

- ❖ Learn more about ASE's new case reports journal *CASE*
L. Leonardo Rodriguez, MD, FASE, Co-Editor of *CASE*

MONDAY, JUNE 5TH

9:30 – 10:15 AM

- ❖ Face to FASE – Learn how to achieve the FASE designation
Fadia Makarem, RT, RCS, FASE, FASE Advisory Committee Member
- ❖ Learn more about the new ASE Echo Registry
Sherif F. Nagueh, MD, FASE and **Deborah A. Agler, ACS, RDCS, FASE**
Registry Committee members

- ❖ What does it take to get involved in an ASE Committee or Task Force?
Robin Wiegerink, ASE CEO and **Mary Alice Dilday, ASE Vice President of Internal Relations**

11:45 AM – 12:45 PM

- ❖ Face to FASE – Learn how to achieve the FASE designation
Mary Alice Dilday, ASE Vice President of Internal Relations

2:45 – 3:30 PM

- ❖ Learn How to Use Twitter to Advance Your Career
Amer Johri, MD, FASE
Public Relations Task Force member

3:15 PM

- ❖ **Drawing for the Echo Bingo Prizes**
- ❖ **Announcement of the ASE Foundation Cardiovascular Challenge Winners and Chain Reaction Winners**

ECHO BINGO

Join in the fun! Each attendee will receive a set of ECHO Bingo Cards in their Conference Bag at Registration. Visit the exhibitors in the Exhibit & Poster Hall with a new bingo card each day. The exhibiting company will stamp your card. Bring your stamped card, completed either by row, column, or diagonally, to the ASE Headquarters Booth #511 to be entered into the drawing. Play all three cards! The drawing will be held on Monday, June 5 in the Exhibit & Poster Hall during the afternoon break 2:45-3:30 PM. Must be present to win.

First prize package includes:

- ❖ Complimentary full meeting registration for 2018 ASE Scientific Sessions
- ❖ ASE membership through December 31, 2018
- ❖ Hotel accommodations during 2018 ASE Scientific Sessions
- ❖ Prize is transferable, but all elements of the prize must be utilized by the same individual.
- ❖ VALUE OVER \$1550!

Second Prize: ASE Guideline Reference Book

Third Prize: Pocket Guideline Bundle

ECHO AROUND THE WORLD

Located at the ASE Headquarters booth #511, visit Echo Around the World and explore literature, courses, and information from echocardiography societies worldwide. View pictures and information on ASEF's recent missions to China, Philippines, Kenya and Cuba. Learn about ASE's International Alliance Partners and their upcoming activities.

FREE DEMOS OF ECHO TEST AND TEACH APPLICATION

Are you challenged to ensure consistent quality echocardiograms? Do you need the freedom of a hands-on, real-world training experience without being tied to an imaging device? Echo Test and Teach is your answer. Designed through the expert guidance of Harvey Feigenbaum, MD, FASE, and founder of ASE, this application enhances the skills of sonographers and physicians in the measurement and interpretation of echocardiograms. It also supports quality improvement standards, including variability and correlation between different modalities in the measurement and interpretation of cardiovascular ultrasound images. Earn up to 10 AMA PRA Category 1 Credits™ per year. Visit their booth #524 in the Exhibit & Poster Hall on Level 100 for a FREE DEMO.

Lippincott – Your Trusted Source for Echocardiography Resources

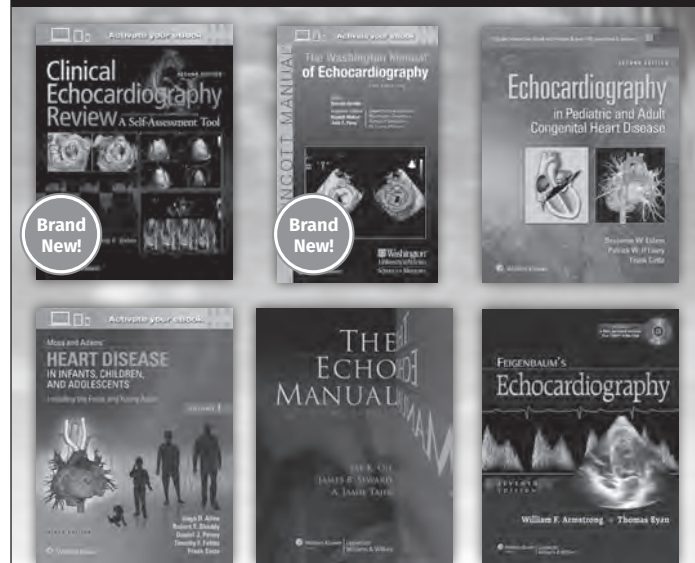

Visit Booth #606
and ask about show specials!

 Wolters Kluwer

Lantheus Medical Imaging presents

The Diagnostic Advantage of Contrast Echocardiography

Efficient Implementation

Anita M. Kelsey, MD, FACC, FASE

Saint Francis Hospital and Medical Center, Hartford, CT

Improving Echo Image Quality

Margaret M. Park, BS, ACS, RVT, RDCS, FASE

Cleveland Clinic Heart and Vascular Institute, Cleveland, OH

Impact on Patient Care

Kevin Wei, MD, FACC, FASE

Oregon Health & Science University, Portland, OR



Visit us
at ASE

Saturday, June 3, 2017

11:30 a.m. - 1:00 p.m.

Lunch provided · SDMS credit available

Science and Technology Theater
Baltimore Convention Center
Baltimore, MD

Join expert faculty in an interactive panel discussion on contrast echocardiography followed by a moderated Q&A session.

See the advantages contrast echocardiography offers over unenhanced echo in diagnostic outcomes, patient management, and cost effectiveness. Gain practical insight into the implementation of contrast echocardiography. Understand the impact that contrast echocardiography provides to patient diagnosis and outcomes.

Lunch is provided by ASE and is included in all Scientific Sessions registration fees, but space and boxed lunches are first-come, first served. These sessions are not part of the official ASE 28th Annual Scientific Sessions, as planned by the Program Committee, or in any way endorsed or affiliated with ASE.

In accordance with the PhRMA Code on Interactions with Healthcare Professionals and individual state compliance, attendance at this educational program is limited to healthcare professionals. Accordingly, attendance by guests or spouses is not permitted.



PHILIPS

ASE 2017



Join us for breakfast at the ASE Science and Technology Theater

Current and emerging innovations in echocardiography

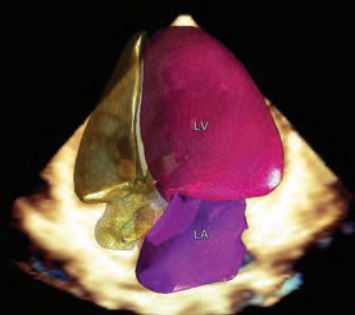

Sunday, June 4, 2017
6:00 am – 7:00 am EST
**ASE Science and
Technology Theater**

Enhanced breakfast
will be served. There
is no cost to attend.

Science and Technology Theater events are not
part of the official ASE Annual Scientific Sessions,
as planned by the Program Committee, or in any
way endorsed or affiliated with ASE.

The path to better patient care: studies, cases, and solutions for improved cardiovascular ultrasound

This session will highlight three perspectives on innovations in cardiovascular ultrasound – a global study, clinical cases, and a pre- and post-surgery solution – all of which have impacted the way care is delivered. You will learn about:

- Results of a global, multi-center study trial for cardiovascular ultrasound
- The impact of Live 3D TEE on interventional cardiology using real-world clinical cases
- Creating a total solution for surgery – complementary use of cardiovascular ultrasound in pre and post scenarios

Moderated by **Mark Monaghan**

Echo Lab Director, Kings College Hospital, London

Presented by **Daniel Berson, MD, DO**

Cardiovascular Anesthesiology, PA

David Liang, MD, PhD

Stanford University Medical Center, CA

Roberto M. Lang, MD, Professor of Medicine, Director, Noninvasive Cardiac Imaging Laboratory, University of Chicago

©2017 Koninklijke Philips N.V.
All rights are reserved.



www.philips.com
ULT-17-35236 * MAY 2017



Visit us
at ASE
Booth 209

New Methods in the Diagnosis and Treatment of Mitral Regurgitation

Sunday, June 4 | 11:45 a.m.–1:15 p.m.

ASE 2017 Annual Meeting Science and Technology Theater

During your time at the American Society of Echocardiography (ASE) 2017 Annual Meeting, please join Siemens Healthineers and our esteemed speakers for a unique clinical discussion and luncheon.

Hear from cardiovascular thought-leaders as they discuss using improved quantification tools in echocardiography to better assess and stage mitral regurgitation (MR) as well as how to guide MR therapies in real-time.

We look forward to seeing you there and at Siemens Healthineers booth 209 in the exhibition hall.

For more information, visit
usa.siemens.com/methods.

Siemens Healthineers.
Engineering success.
Pioneering healthcare. Together.

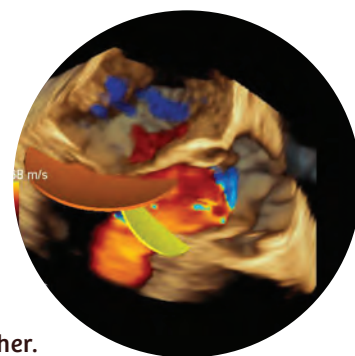

This activity is not a part of the official ASE 28th Annual Scientific Sessions, as planned by the Program Committee, or in any way endorsed or affiliated with ASE.

usa.siemens.com/methods

SIEMENS
Healthineers

ASE 2017



Productivity Elevated

Discover the technology innovations enabled by GE Healthcare's cSound™ software beamforming platform on the Vivid™ E95. Join us as we present "Productivity Elevated" – a look at some of the latest advancements in cardiovascular ultrasound.

Simplifying your day. Facilitating complex 4D protocols. Helping you focus on what matters most.

Please join us for an educational lunch symposium:

Monday, June 5, 2017

11:45 am – 1:15 pm

Baltimore Convention Center

From the adult echo lab to pediatrics to structural intervention.

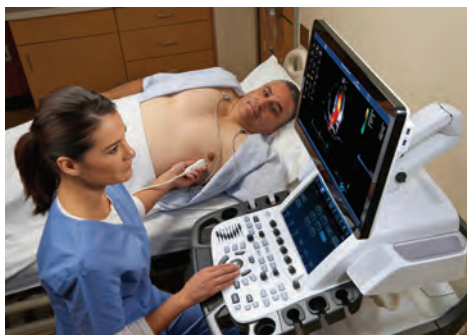

For more information, stop by our booth #201.

This program is not part of the American Society of Echocardiography's 2017 Official Scientific Sessions Program Committee. This event is neither sponsored nor endorsed by the American Society of Echocardiography.

© 2017 General Electric Company – All rights reserved. GE, the GE Monogram, cSound and Vivid are trademarks of General Electric Company.



REDEFINING
INNOVATION

BOOTH
#227

MITRAL REGURGITATION GUIDELINES: ACC/AHA and ASE Re-Align!

TUESDAY
JUNE 6
11:30 AM — 1:00PM

Baltimore Convention Center
Charles Street Lobby,
Exhibit Hall A
Science & Technology Theater

PRESENTATIONS

Everything Old is New Again:

Realignment of the Guidelines for Mitral Regurgitation

William Zoghbi, MD, Houston Methodist Hospital

Accurate Diagnosis: Always the First Step

Judy Hung, MD, Massachusetts General Hospital

Incorporating the Guidelines into Practice

James D. Thomas, MD, Northwestern

How Imaging Changed the Structural World!

Rebecca Hahn, MD, Columbia University Medical Center

Science & Technology Theater sessions are not part of the official ASE Annual Scientific Sessions, as planned by the Program Committee, or in any way endorsed or affiliated with ASE.

Abbott Vascular

3200 Lakeside Dr., Santa Clara, CA 95054 USA, Tel: 1.800.227.9902

MitraClip is a trademark of the Abbott Group of Companies.

www.Vascular.Abbott

©2017 Abbott. All rights reserved. AP2944119-US Rev. A

EXHIBITOR LOCATIONS

LISTED ALPHABETICALLY

Company	Booth
3D Systems, Healthcare	519
Abbott	227
Agfa HealthCare	600
American Registry for Diagnostic Medical Sonography (ARDMS) and Alliance for Physician Certification & Advancement (APCA)	418
American Society of Echocardiography (ASE)	511
ASE Relax & Recharge Lounge / Selfie Station	225
Biodex Medical Systems, Inc.	506
Bracco Diagnostics, Inc.	407
CAE Healthcare	623
Cardiovascular Credentialing International (CCI)	500
CardioVillage, University of Virginia	603
CIVCO Medical Solutions	405
Cleveland Clinic Abu Dhabi	325
Core Sound Imaging, Inc.	301
Diagnostic & Interventional Cardiology	505
Digisonics	421
EchoPixel	105
Echo Research and Practice	604
Echo Test and Teach - Ke Labs, Inc.	524
Elsevier	103
Enovative Technologies	601
Epsilon Imaging, Inc.	400
Esaote	409
European Association of Cardiovascular Imaging (EACVI)	609
Flexible Informatics-EncaptureMD	618
FUJIFILM Medical Systems U.S.A., Inc.	101
GE Healthcare	201
HeartWorks	425

Company	Booth
Heritage Medical Products, Inc.	501
Hitachi Healthcare	219
Infinity Massage Chairs	525
Intersocietal Accreditation Commission (IAC)	521
Joint Review Committee on Education in Diagnostic Medical Sonography (JRC-DMS)	504
Lantheus Medical Imaging Inc.	307
LUMEDX	617
McKesson	109
MedAxiom	620
Medical Positioning, Inc.	107
Medstreaming	403
Merge Healthcare	125
National Board of Echocardiography (NBE)	520
Oxford University Press	424
Philips	111
ScImage, Inc.	503
Sheehan Medical LLC	607
Siemens Healthineers	209
Sound Ergonomics, LLC	121
Texas Children's Hospital	615
TOMTEC Corporation	319
Toshiba America Medical Systems, Inc.	313
Trisonics, Inc.	401
UltraLinq Healthcare Solutions, Inc.	507
Valley Children's Hospital	602
VidiStar, LLC	123
West Coast Ultrasound Institute	402
Wolters Kluwer	606

EXHIBITOR LOCATIONS

LISTED NUMERICALLY

Company	Booth
FUJIFILM Medical Systems U.S.A., Inc.	101
Elsevier	103
EchoPixel	105
Medical Positioning, Inc.	107
McKesson	109
Philips	111
Sound Ergonomics, LLC	121
VidiStar, LLC	123
Merge Healthcare	125
GE Healthcare	201
Siemens Healthineers	209
Hitachi Healthcare	219
ASE Relax & Recharge Lounge / Selfie Station	225
Abbott	227
Core Sound Imaging, Inc.	301
Lantheus Medical Imaging Inc.	307
Toshiba America Medical Systems, Inc.	313
TOMTEC Corporation	319
Cleveland Clinic Abu Dhabi	325
Epsilon Imaging, Inc.	400
Trisonics, Inc.	401
West Coast Ultrasound Institute	402
Medstreaming	403
CIVCO Medical Solutions	405
Bracco Diagnostics, Inc.	407
Esaote	409
American Registry for Diagnostic Medical Sonography (ARDMS) and Alliance for Physician Certification & Advancement (APCA)	418
Digisonics	421

Company	Booth
Oxford University Press	424
HeartWorks	425
Cardiovascular Credentialing International (CCI)	500
Heritage Medical Products, Inc.	501
ScImage, Inc.	503
Joint Review Committee on Education in Diagnostic Medical Sonography (JRC-DMS)	504
Diagnostic & Interventional Cardiology	505
Biodex Medical Systems, Inc.	506
UltraLinq Healthcare Solutions, Inc.	507
American Society of Echocardiography (ASE)	511
3D Systems, Healthcare	519
National Board of Echocardiography (NBE)	520
Intersocietal Accreditation Commission (IAC)	521
Echo Test and Teach - Ke Labs, Inc.	524
Agfa HealthCare	600
Enovative Technologies	601
Valley Children's Hospital	602
CardioVillage, University of Virginia	603
Echo Research and Practice	604
Wolters Kluwer	606
Sheehan Medical LLC	607
European Association of Cardiovascular Imaging (EACVI)	609
Texas Children's Hospital	615
LUMEDX	617
Flexible Informatics-EncaptureMD	618
CAE Healthcare	623

EXHIBITOR DESCRIPTIONS

3D Systems Healthcare 519

5381 South Alkire Circle
Littleton, CO 80127
United States
Phone: 303-273-5344
simbionix.com

3D Systems Healthcare solutions improve outcomes which benefit patients and surgeons. Our global team works with customers to navigate technologies and provide support for surgical planning, training, device design, personalized medical technologies and 3D printing. We are dedicated to helping medical professionals train for, plan and practice complex medical procedures.



Abbott 227

3200 Lakeside Drive
Santa Clara, CA 95054
United States
Phone: 408-845-3000
abbott.com

At Abbott, we're committed to helping people live their best life through the power of health. For more than 125 years, we've brought new technologies to the world—in nutrition, diagnostics, medical devices and branded generic pharmaceuticals—that create more possibilities for more people at all stages of life.

Agfa HealthCare 600

10 South Academy Street
Greenville, SC 29601
United States
Phone: 864-421-1600
agfahealthcare.com

Agfa HealthCare's Enterprise Imaging for Cardiology suite integrates patient information from different sources into a centralized system so clinicians can quickly access their patient's complete cardiology file, generate a report, and distribute it in a single session - even from a remote location.

American Registry for Diagnostic Medical Sonography (ARDMS) and Alliance for Physician Certification & Advancement (APCA) 418

1401 Rockville Pike
Suite 600
Rockville, MD 20852
United States
Phone: 800-541-9754 (ARDMS); 800-943-1709 (APCA)
ARDMS.org
APCA.org

The American Registry for Diagnostic Medical Sonography® (ARDMS) administers examinations and awards credentials in the areas of diagnostic medical ultrasound. With over 85,000 credentialed professionals worldwide, ARDMS is considered the global standard of excellence in sonography. ARDMS is part of the non-profit Intelex family of councils.

The Alliance for Physician Certification and Advancement™ (APCA™), established in 2016, exclusively serves the physician community of over 21,000 physicians in support of their enduring commitment to continual learning and providing high quality and compassionate patient care through certification.

American Society of Echocardiography (ASE) 511

2100 Gateway Centre Boulevard
Suite 310
Morrisville, NC 27650
United States
Phone: 919-861-5574
Fax: 919-882-9900
Email: ASE@asecho.org
ASEcho.org

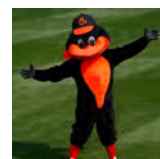

ASE Relax & Recharge Lounge / Selfie Station 225

Sponsored by Abbott, come relax and recharge in this lounge area. During the morning break on Sunday and the morning and afternoon breaks on Monday, The Oriole Bird, the Baltimore Orioles mascot, will be on-site to take a selfie with you. Share your selfies with #ASE2017.

Biodex Medical Systems, Inc. 506

20 Ramsey Road
Shirley, NY 11967
United States
Phone: 800-224-6339
biodex.com/ultrasound

Biodex exhibits the latest in Ultrasound Table technology. Our ergonomically-designed tables include features to help prevent musculoskeletal injury to sonographers. The Echo/Vasc Pro™ and Vasc Pro™ tables feature a NEW adjustable foot support, providing sonographers comfortable access to patients of various heights. Foot support conveniently stores beneath the table.



Bracco Diagnostics, Inc407

259 Prospect Plains Road
Monroe Township, NJ 08831
United States
Phone: 609-514-2200

braccoimaging.com/us-en

Bracco Imaging offers a product and solution portfolio for all key diagnostic imaging modalities: X-ray (Computed Tomography-CT, Interventional Radiology, and Cardiac Cath) (MRI), (CEUS), and Nuclear Medicine through radioactive tracers. The diagnostic imaging portfolio is completed by a range of medical devices and advanced administration systems for contrast imaging products.



CAE Healthcare623

6300 Edgelake Drive
Sarasota, FL 34240
United States
Phone: 941-536-2845

caehealthcare.com

CAE Healthcare delivers healthcare training solutions to hospitals, physicians, nurses, students, emergency responders and military organizations worldwide. Visit the CAE Healthcare booth to learn about our newest patient, imaging and interventional simulators, including VimedixAR, Apollo, Athena, and LearningSpace for center management. Ask about our turnkey solutions for simulation-based education.

Cardiovascular Credentialing International (CCI)500

1500 Sunday Drive
Suite 102
Raleigh, NC 27607
United States
Phone: 800-326-0268

cci-online.org

CCI is a not-for-profit corporation established in 1968 for the administering credentialing examinations as an independent credentialing agency. Examinations are available for ECG and rhythm analysis technicians, invasive/cath lab professionals, cardiac and vascular sonographers, phlebology sonographers, and electrophysiology professionals. Learn about the Advanced Cardiac Sonographer examination at the CCI booth.

CardioVillage, University of Virginia603

P.O. Box 800711
Charlottesville, VA 22908
United States
Phone: 434-924-8394

cardiovillage.com

CardioVillage provides online continuing medical education (CME) credit in cardiovascular medicine, focusing on cardiovascular disease, angiography, electrocardiography, echocardiography, nuclear cardiology, interventional cardiology, hypertension, arrhythmias, cardiac catheterization, and fetal cardiology.

CIVCO Medical Solutions405

2301 Jones Boulevard
Coralville, IA 52241
United States
Phone: 800-445-6741

civco.com

CIVCO Medical Solutions is an industry leader in ultrasound accessories, providing needle guidance solutions and infection control products across the spectrum of care. CIVCO offers a wide range of echocardiography solutions, including transesophageal (TEE) transducer covers, positioning holders, electrical leak testers, high-level disinfection, and storage cabinets.

Cleveland Clinic Abu Dhabi325

Al Maryah Island
Abu Dhabi
United Arab Emirates
Phone: 971-50-446-1517

clevelandclinicabudhabi.ae

Consultant Physician opportunities are available for board-certified physicians to join the Heart and Vascular Institute at Cleveland Clinic Abu Dhabi, a multi-specialty hospital in Abu Dhabi, United Arab Emirates. This 360 bed facility will be unique and unparalleled extension of the Cleveland Clinic model of care.

Core Sound Imaging, Inc301

7000 Six Forks Road
Raleigh NC 27615
United States
Phone: 866-209-3393

corestudycast.com

View. Share. Report. From anywhere! Echo, Stress Echo, Nuclear, EKG & Angio image storage and reporting made easy. Use Studycast to access images, study data & reports from anywhere you have internet access. Studycast allows you to share a secure link with colleagues and patients & integrates with your EMR.

Diagnostic & Interventional Cardiology.....505

3030 W. Salt Creek Lane
Suite 201
Arlington Heights, IL 60005
United States
Phone: 847-391-1000

Dlcardiology.com

"The Trusted Resource for Technology and Clinical Applications in Diagnostic & Interventional Cardiology," DAIC showcases the latest technology, device and service solutions. Edited for cardiologists, interventional cardiologists, cardiology administrators, sonographers, cath lab personnel, IT professionals and business administrators in hospitals and heart centers. Visit our booth for a free copy.

Digisonics421

3701 Kirby Drive
Houston, TX 77098
United States
Phone: 713-529-7979

digisonics.com

Digisonics provides top-rated clinical image management and structured reporting systems (CVIS) for cardiovascular studies. Digisonics solutions combine image review, integrated clinical database, the most comprehensive measurements and calculations package and highly configurable reporting. Key applications are complemented with seamless interfaces to 3rd party systems, creating a streamlined, efficient clinical workflow.

**EchoPixel105**

2490 Hospital Drive
Mountain View, CA 94040
United States
Phone: 844-273-7766

echopixeltech.com

EchoPixel True 3D, is an FDA-cleared solution that uses existing medical image datasets to give physicians an interactive, three-dimensional solution that may make reading medical images more intuitive, help physicians reach a diagnosis, and assist in complex surgical planning applications.

Echo Research and Practice.....604

22 Apex Court
Woodlands, Bradley Stoke
Bristol, Avon BS32 4J
United Kingdom
Phone: 44 (0)1454 642230

echorespract.com

Echo Research and Practice is an open access journal aiming to be the premier international journal for physicians, sonographers, nurses and other allied health professionals practicing echocardiography and other cardiac imaging modalities. The journal publishes quality clinical and basic research, reviews, videos, education materials and case reports.

Echo Test and Teach - Ke Labs, Inc.524

3500 Depauw Boulevard
Suite 1080
Indianapolis, IN 46268
United States
Phone: 317-824-1225

kelabs.com

Developed in partnership with ASE, Ke Labs offers the Echo Test and Teach training tool. Guided by Dr. Harvey Feigenbaum, the library of cases has been improved and expanded, and the tool made suitable for a wider audience of those in-training or current. Visit us to demo the web-based version!

Elsevier103

1600 JFK Boulevard
Suite 1800
Philadelphia PA 19103
United States
Phone: 215-239-3722

elsevier.com

Elsevier is a world-leading provider of information solutions that enhance the performance of science, health, and technology professionals, empowering them to make better decisions, and deliver better care.

Enovative Technologies.....601

11935 Worcester Hwy
Bishopville, MD 21813
United States
Phone: 844-437-8573

epulsemassage.com

EMS (Electrical Muscle Stimulation), also known as Myostimulation, provides the ability to isolate and target specific muscles to actively work the muscle, build muscle mass, and increase blood flow.

Epsilon Imaging, Inc.....400

3917 Research Park Drive
Suite B7
Ann Arbor, MI 48108
United States
Phone: 734-369-5100

epsilon-imaging.com

Epsilon Imaging is transforming diagnostic workflow with a vendor neutral suite of visualization and analysis software applications designed for improved echocardiography and cardiovascular management. EchoInsight provides applications for improved quantification of the heart with clinical strain imaging. Applications assist to enhance, standardize, and streamline interpretation and monitoring of echo studies.

**Esaote409**

8000 Castleway Drive
Indianapolis, IN 46250
Phone: 317-813-6000

esaoteusa.com

Esaote North America, Indianapolis, part of the Esaote Group, a global leader in research, production and marketing diagnostic medical equipment. Among the largest manufacturers of ultrasound systems worldwide Esaote prides itself in achieving superior price and performance over competitors through focused ultrasound and office-based MRI imaging. Visit us at www.esaoteusa.com.

European Association of Cardiovascular Imaging (EACVI).....609

2035 Route des Colles, Les Templiers
Sophia Antipolis 06903
France
Phone: 33 4 92 94 76 45

escardio.org/EACVI

The EACVI is a vibrant and unified community of 9000+CVI experts and a knowledge provider in Echocardiography, Cardiovascular Magnetic Resonance, Nuclear Cardiology and Cardiac CT modalities. Stop by the EACVI booth to discover our innovative initiatives, exclusive benefits for members, educational resources, programme for the young, congresses and much more!

Flexible Informatics-EncaptureMD.....618

19 Bala Avenue
Bala Cynwyd, PA 19004
United States
Phone: 800-399-7035

encapturemd.com

The EncaptureMD Web-based Image Review and Reporting system makes producing high-quality ICAEL, ICAVL, ICANL compliant medical procedure reports faster and easier. Modalities supported include Adult and Pediatric Echocardiography, Nuclear Cardiology, Vascular, Cath, and Electrophysiology. As physicians ourselves we designed the system to be easy to use and fully configurable.

**FUJIFILM Medical Systems U.S.A., Inc.....101**

419 West Avenue
Stamford, CT 06902
United States
Phone: 203-324-200

www.fujifilmusa.com/products/medical/medical-informatics/cardiovascular/index.html

Synapse Cardiovascular provides echo labs with one-click measurement tools, pre-configured and customizable report templates, and wall motion scoring intelligence to reduce read and report time.



GE Healthcare.....201

9900 Innovation Drive
Wauwatosa, WI 53226
United States
Phone: 866-281-7545

gehealthcare.com

GE Healthcare provides transformational medical technologies and services to meet the demand for increased access, enhanced quality and more affordable healthcare around the world. From medical imaging, software & IT, patient monitoring and diagnostics to drug discovery. GE Healthcare helps medical professionals deliver great healthcare to their patients.

HeartWorks425

250 Easton Road 5th Floor East
London, Camden
United Kingdom

inventivemedical.com

From Medical Schools to Hospital training, visit booth #425 to find out more about developments in simulated echocardiography education and learn how others are integrating HeartWorks into their curricula and simulation programmes.

Heritage Medical Products, Inc501

10380 County Road 6310
West Plains MI 65775
United States
Phone: 888-256-8748

sonobed.com

Founded in 1995, Heritage Medical Products designs, manufactures and sells ergonomic exam beds for all areas of ultrasound. We offer patented features and ergonomic options to customize the perfect exam bed for your busy lab. The only sonographer owned exam bed business in the world!

Hitachi Healthcare.....219

10 Fairfield Boulevard
Wallingford, CT 06492
United States
Phone: 800-872-5652
hitachihealthcare.com

Hitachi Healthcare is proud of the reputation we've built as an industry leader in diagnostic ultrasound. Known for our unparalleled Doppler performance, superior system reliability and intuitive use of cutting edge technology, Hitachi Healthcare remains the ideal choice for exceptional diagnostic ultrasound imaging in the field of Cardiovascular medicine.

Infinity Message Chairs525

72 Stard Road #2
Seabrook, NH 03874
United States
Phone: 603-347-6006
infinitymassagechairs.com

The New World of Massage - Infinite Therapeutics is a privately held company with a 20-year record of commitment to excellence. Our extraordinary success is powered by a management team with over 60 years combined experience in product design, manufacturing, and supply chain logistics. Our executive team is integrally involved from product inception to final QA/QC.

Intersocietal Accreditation Commission (IAC).....521

6021 University Boulevard
Suite 500
Ellicott City, MD 21043
United States
Phone: 443-973-3265
intersocietal.org

For over 25 years, IAC has followed its mission of Improving Health Care Through Accreditation, offering accreditation for vascular testing, echocardiography, nuclear/PET, MRI, CT, dental CT, carotid stenting, vein center and cardiac electrophysiology. Learn about IAC's newest tools including QI Self-Assessment Tool and QuickFill Reaccreditation by visiting us at intersocietal.org.

Joint Review Committee on Education in Diagnostic Medical Sonography (JRC-DMS)504

6021 University Boulevard
Suite 500
Ellicott City, MD 21043
United States
Phone: 443-973-3251
jrkdms.org

The JRC-DMS makes accreditation recommendations for diagnostic medical sonography (DMS) programs to the Commission on Accreditation of Allied Health Education Programs (CAAHEP). Programmatic accreditation is awarded to programs who through a self study and site visit demonstrate substantial compliance to published Standards and Guidelines specific to DMS.



Lantheus Medical Imaging Inc307

331 Treble Cove Road
North Billerica, MA 01862
United States
Phone: 800 362 2668
lantheus.com

Lantheus Medical Imaging (www.lantheus.com), a global leader in the development, manufacture and commercialization of innovative diagnostic imaging agents and products, is headquartered in North Billerica, Massachusetts with offices in Puerto Rico and Canada.

LUMEDX.....617

555 12th Street
Suite 2060
Oakland, CA 94607
United States
Phone: 510-903-2092
lumedx.com

LUMEDX is the market leader in fully integrated cardiovascular information and imaging systems (CVIS), and the No.1 independent provider of STS and ACC registry software. A pioneer in cardiovascular data intelligence, LUMEDX solutions enable high-performance workflows, optimal integration of clinical and EHR data, and improved continuity of care.

McKesson.....109

5995 Windward Pkwy
Alpharetta, GA 30005
United States
Phone: 404-338-2317
mckesson.com

McKesson Cardiology™ is a cardiovascular information system (CVIS) for fetal to adult care (including congenital) that supports echocardiography, vascular ultrasound, nuclear cardiology, catheterization, hemodynamics monitoring, electrophysiology, and ECG/stress/holter management. Built on a singular platform, McKesson Cardiology focuses on streamlining workflows to help boost efficiencies and reduce costs.

Medical Positioning, Inc107

1717 Washington Street
 Kansas City, MO 64108
 United States
 Phone: 800-593-3246

medicalpositioning.com

Medical Positioning, Inc. specializes in ergonomically designed, bariatric capable imaging tables for echocardiograms (EchoBed X) and supine bike stress-echocardiograms (Stress EchoBed), improving images, reducing acquisition time and preventing Repetitive Strain Injuries (RSI). MPI will be showing the EchoBed X this year, with an ADA compliant low transfer height of 19".

Medstreaming403

164th Avenue NE
 Suite 200
 Redmond, WA 98116
 United States
 Phone: 206-724-2044

medstreaming.com

Medstreaming Cardiovascular Data-center establishes an exchange for the consolidation and dissemination of clinical based evidence for multiple modalities supporting all standards based vendors equipment. Medstreaming Cardiovascular Data-center affords both reading and referring physicians the capability to monitor and review a patient's images and reports.

Merge Healthcare125

71 S. Wacker, 20th Floor
 Chicago, IL 60606
 United States
 Phone: 262-912-3431

merge.com

Merge, an IBM company, is a leading provider of innovative enterprise imaging, interoperability and clinical solutions that seek to advance healthcare. Merge's enterprise and cloud-based technologies for image intensive specialties provide access to any image, anywhere. Visit merge.com and follow us @MergeHealthcare.

National Board of Echocardiography (NBE)520

1500 Sunday Drive
 Suite 102
 Raleigh, NC 27607
 United States
 Phone: 919-861-5582

echobords.org

The National Board of Echocardiography, Inc. (NBE) is a not-for-profit corporation established in 1996 to develop and administer examinations in Clinical Echocardiography, recognize those physicians who successfully completed our examination, and develop a certification process that will publicly recognize those physicians who have completed an approved training program in echocardiography.

Oxford University Press424

198 Madison Avenue
 New York, NY 10016
 United States
 Phone: 800-445-9714

academic.oup.com/journals

Oxford University Press is proud to partner with the European Society for Cardiology to publish some of the most prestigious and trusted cardiovascular medicine resources in the world, including European Heart Journal – Cardiovascular Imaging. Visit our stand for book discounts and free sample copies of our journals.

**Philips111**

3000 Minuteman Rd
 Andover, MA 01810
 United States
 Phone: 800-229-6417

philips.com

Philips is a leading health technology company focused on improving people's health and enabling better outcomes across the health continuum – from healthy living and prevention, to diagnosis, treatment and home care.

**ScImage, Inc503**

4916 El Camino Real
 Suite 200
 Los Altos, CA 94022
 United States
 Phone: 650-694-4858

scimage.com

The most comprehensive enterprise PACS solution with end to end imaging workflow, ScImage's PICOM365 eliminates the barriers of multiple diagnostic cardiology disciplines for better patient care. Single-database architecture can be implemented on premise, in the cloud or both, providing access to Any Image, Anywhere, Anytime. ScImage powers patient imaging communication.

Sheehan Medical LLC607

7835 85th Place S.E.
Mercer Island, WA 98040
United States
Phone: 206-498-0766

depts.washington.edu/cvrtc/Simulator-webpage/Simulation3.htm

Real Ultrasound™ is a unique line of simulators that display real patient images, in real-time, for a realistic scanning experience. Our validated skill metrics provide immediate feedback to train students, residents, and fellows, minimizing the need for faculty supervision.

**Siemens Healthineers209**

40 Liberty Boulevard
Malvern, PA 19355
United States
Phone: 610-448-4500

usa.siemens.com/healthineers

Siemens Healthineers is committed to becoming the partner of healthcare providers worldwide, enabling them to improve patient outcomes while reducing costs. Driven by our legacy of engineering excellence and our pioneering approach to developing the latest advancements, we are a leader in medical imaging, laboratory diagnostics, clinical IT, and services.

Sound Ergonomics, LLC.....121

6830 NE Bothell Way
Kenmore, WA 98028
United States
Phone: 425-489-3839

soundergonomics.com

Sound Ergonomics, LLC provides consulting services and ergonomic products for the prevention of work-related injuries in healthcare personnel with a particular focus on ultrasound. Our services include educational programs, worksite evaluations, accreditation compliance programs and design consulting. Products include ergonomic chairs, arm support devices and a line of exam tables.

Texas Children's Hospital615

6621 Fannin Street
Houston, TX 77030
United States
Phone: 832-824-1000

texaschildrens.org

Texas Children's Hospital is committed to creating a healthier future for children and women throughout the global community by leading in patient care, education and research. Consistently ranked among the top children's hospitals in the nation, Texas Children's has garnered widespread recognition for its expertise in pediatric and women's health.

TOMTEC Corporation319

525 W. Monroe Street
Chicago, IL 60661
United States
Phone: 704-554-1289

tomtec.de

TOMTEC holds an inventive leadership position in the field of diagnostic medical imaging and Cardio PACS solutions. TOMTEC's versatile 2D/3D imaging product portfolio is vendor independent and covers a wide range of clinical applications as well as advanced analysis solutions for Cardiac and Vascular US, MRI Imaging, Nuclear Medicine, and Angiography.

TOSHIBA**Leading Innovation >>>****Toshiba America Medical Systems, Inc313**

2441 Michelle Drive
Tustin, CA 92780
United States
Phone: 800-421-1968

medical.toshiba.com

Toshiba America Medical Systems, Inc. understands today's healthcare business and delivers diagnostic imaging and interventional solutions that put customers first. Toshiba markets, sells, distributes and services these solutions throughout the U.S. It is committed to listening to customers and giving them a voice through patient-focused technology and superior customer service.

Trisonics, Inc.....401

3535 Walnut St.
Harrisburg, PA 17110
United States
Phone: 877-876-6427

trisonics.com

Specializing in ultrasound service and support, systems, parts, and transducers, Trisonics, Inc. is an ultrasound imaging partner dedicated to providing customers with cost-effective solutions and exceptional, personalized service. With expertise in multi-vendor system repair and sales, our staff will guide you to the right solution for your ultrasound needs.

UltraLinq Healthcare Solutions, Inc507 38 W 21 Street, 6 th Floor New York, NY 10001 United States Phone: 800-227-2956 ultraling.com <p>UltraLinq is a cloud-based ultrasound and image management solution that can revolutionize your practice by providing physicians, technologists, and admins, with the most effective and seamless workflow for evaluating, sharing, and archiving your imaging exams and reports. Save time. Save effort. Save money.</p>	Wolters Kluwer606 Two Commerce Square 2001 Market Street Philadelphia, PA 19103 United States Phone: 215-521-8300 lww.com <p>Wolters Kluwer Health is a leading global provider of information and point of care solutions for the healthcare industry. Our solutions are designed to help professionals build clinical competency and improve practice so that healthcare organizations can succeed in value-based care delivery models. Product solutions include Lippincott, Ovid®, and UpToDate®.</p>
Valley Children’s Hospital602 9300 Valley Children’s Place Madera, CA 93636 United States Phone: 559-353-7058 valleychildrens.org <p>Valley Children’s Hospital, one of the nation’s ten largest pediatric hospitals located in affordable Central California just five minutes north of Fresno, has a full-time opening for a pediatric cardiac sonographer. Affordable living, centrally located, plenty of outdoor activities, great schools and a quality of life awaits you!</p>	
VidiStar, LLC123 300 Second Avenue Waltham, MA 02451 United States Phone: 781-449-7200 vidistar.com <p>VidiStar, LLC offers a comprehensive web-based PACS and patented DICOM reporting solution so clinicians can remotely read and report on cardiovascular procedures in multiple testing modalities over the Internet. VidiStar’s products include Cloud and Onsite imaging/reporting and data analytic software options for improved workflow, accreditation, and referring physician satisfaction.</p>	
West Coast Ultrasound Institute402 291 S. La Cienega Boulevard Los Angeles, CA 90211 United States Phone: 310-289-5123 wcui.edu <p>West Coast Ultrasound Institute is college of Health Sciences with programs in Pediatric Cardiac Ultrasound, Cardiovascular Ultrasound, Diagnostic Medical Sonography, Magnetic Resonance Imaging (MRI), Cardiovascular Technicians, and Nursing. We have multiple campus locations and hundreds of affiliations with medical providers throughout Southern California and Arizona.</p>	



ASE Foundation

ANNUAL APPEAL

Making a WORLD of Difference

Your support means the world to us! Thank you for all the ways you continue to make a difference for the field of cardiovascular ultrasound.

- RESEARCH INVESTIGATOR SUPPORT** **TRAVEL GRANTS & SCHOLARSHIPS**
- RESEARCH** **DEMONSTRATING THE VALUE OF CARDIOVASCULAR ULTRASOUND**
- PATIENT AWARENESS** **GLOBAL HEALTH INITIATIVES & HUMANITARIAN EVENTS**
- GUIDELINE TRANSLATIONS & GLOBAL DISSEMINATION** **AREA OF GREATEST NEED**

100% of every donation received goes back out into the field.

Join the ASE Foundation in Baltimore at the Annual ASE Scientific Sessions

Visit the Foundation Booth located outside of the Exhibit & Poster Hall to learn more.

SATURDAY, JUNE 3

- 10:00 AM - 5:00 PM Sign up for the Cardiovascular Challenge*
Help Start a Chain Reaction with a donation to #YourPriority
ASE Foundation Booth
- 10:00 AM Images from the Heart Gallery Opening
ASE Foundation Booth
- 7:00 PM - 11:00 PM 8th Annual ASE Foundation Research Awards Gala:
Celebrating Cardiovascular Ultrasound Research
Hippodrome Theatre at the France-Merrick Performing Arts Center
Private event; tickets required



***Thank you to our
Cardiovascular
Challenge sponsor,
Studycast®!**

SUNDAY, JUNE 4

- 7:30 AM - 9:30 AM Join us to congratulate the 2017 ASEF Travel Grant and Scholarship Recipients
Opening Plenary: Ballroom I-II
- 9:00 AM - 4:00 PM Log your steps for the Cardiovascular Challenge* and check on your Chain Reaction!
ASE Foundation Booth
- 1:15 PM - 2:45 PM 2017 Sonographer Investigator's Award Competition, supported by the ASE Foundation
Room 314-317

MONDAY, JUNE 5

- 1:15 PM Last chance to log your steps for the Cardiovascular Challenge*!
Last chance to contribute to a Chain Reaction! **ASE Foundation Booth**
- 1:15 PM - 2:45 PM Making a Difference Around the World: Echo and the ASE Foundation
Room 314-317
- 2:45 PM - 3:30 PM Announcement of Cardiovascular Challenge & Chain Reaction Winners
Exhibit & Poster Hall
- 3:30 PM - 5:30 PM 2017 Arthur E. Weyman Young Investigator's Award Competition
ASE Foundation Research Results Lecture: "Noninvasive Assessment of the Hemodynamic Significance of Coronary Stenosis Using Fusion of 3D Echocardiography and Cardiac Computed Tomography" by Victor Mor-Avi, PhD, FASE
supported by the ASE Foundation and NBE **Ballroom I-II**
- 5:30 PM - 6:30 PM Meet the 2016 photographers! Last chance to view the Images from the Heart Gallery
Member Reception on the Outdoor Terrace

ASEFoundation.org

As a 501(c)(3) organization, contributions made to the ASE Foundation are U.S. tax deductible to the fullest extent of law.



ASE Foundation

PRESENTS

the 8th Annual

Research Awards Gala

Celebrating Cardiovascular Ultrasound Research

Thank You to the Evening's Supporters

National Board of Echocardiography (NBE)
Intersocietal Accreditation Commission (IAC)

ADVOCATE LEVEL TABLE SUPPORTERS

Elsevier
National Board of Echocardiography (NBE)

BENEFACTOR LEVEL TABLE CAPTAINS

Carolyn Altman, MD, FASE for Texas Children's Hospital
Federico Asch, MD, FASE & Neil Weissman, MD, FASE,
Co-Captains for MedStar Research Institute
Jose Banchs, MD, FASE & Edward Gill, MD, FASE, Co-Captains
Richard Grimm, DO, FASE
Rebecca Hahn, MD, FASE
Sanjiv Kaul, MD, FASE for Knight Cardiovascular Institute
Allan Klein, MD, FASE
McLeod Regional Medical Center
Vera Rigolin, MD, FASE
Geoffrey Rose, MD, FASE
Raymond Stainback, MD, FASE
Lissa Sugeng, MD, FASE

7:00 - 11:00 pm | Saturday, June 3, 2017

**Hippodrome Theatre at the France-Merrick Performing Arts Center
Baltimore, MD**

ASEFoundation.org



As the largest global organization for cardiovascular ultrasound imaging, the American Society of Echocardiography is the leader and advocate, setting practice standards and guidelines. Comprised of over 17,000 physicians, sonographers, nurses, and scientists, ASE is a strong voice providing guidance, expertise, and education to its members with a commitment to improving the practice of ultrasound and imaging of the heart and cardiovascular system for better patient outcomes.

ASE MEMBERSHIP

ASE is an organization that is open to all echo enthusiasts. It serves its members in numerous ways by providing education, advocacy, research, practice guidelines, and a community for their profession. ASE membership includes over \$750 of FREE CME credits a year, in addition to discounts on all ASE educational courses and products. Members also receive a monthly subscription to the *Journal of the American Society of Echocardiography* (JASE), a helpline for legislative coding and reimbursement issues, an image library, and other career resources. ASE membership through December 31, 2017 is included with most nonmember registrations for the ASE 28th Annual Scientific Sessions.

CONTACT US

American Society of Echocardiography
2100 Gateway Centre Boulevard, Suite 310
Morrisville, NC 27560

Phone: 1-919-861-5574

Fax: 1-919-882-9900

Email: ASE@ASEcho.org

ASEcho.org

ASEFoundation.org

SeeMyHeart.org

ASEMarketplace.com

OnlineJASE.com

CVCaseJournal.com

ABOUT ASE

ASE STAFF

Chief Executive Officer..... Robin Wiegerink, MNPL

Chief Operating & Experience Officer..... Hilary Lamb, MPA

Chief Standards Officer
 & International Relations Specialist Rhonda Price

Research Associate /
 Project Manager Sarah Beth Bdoyan, MSPH

Office Manager Gloria Brown

Vice President of Health Policy Irene Butler, MPP

Foundation Coordinator..... Mary Carmody

Digital Marketing Manager Arissa Cooper

Vice President of Internal Relations Mary Alice Dilday

Customer Service Specialist Jill Gaffin

Information Systems Manager Paulette Harmon

Director of Grant Activities Cathy Kerr, CAE

Director of Education Christina LaFuria

Education and Products Manager Alyssa Lawrentz

CME Coordinator..... Mary Lawson

Meeting Planner Jackie Levine

Associate Manager, Member Services..... Dallas Lyons

Meeting Department Manager Erin McClure

Senior Marketing Project Manager Tricia Meeks

JASE and CASE Managing Editor Deborah Meyer

Controller Eric Modrak, CPA

Membership Recruitment Manager..... Suzanne Morris

Corporate Relations Manager Andie Piddington, MBA

Director of Marketing and Communications Angie Porter

Director of Membership Natalya Read

Executive Assistant..... Lori Smith

Vice President of Research..... Andrea Van Hoever

OFFICERS AND BOARD OF DIRECTORS

ASE EXECUTIVE COMMITTEE

PRESIDENT

Allan L. Klein, MD, FASE
Cleveland Clinic
Cleveland, OH

PRESIDENT-ELECT

Vera H. Rigolin, MD, FASE
Northwestern University
Chicago, IL

VICE PRESIDENT

Jonathan R. Lindner, MD, FASE
Oregon Health & Science University
Portland, OR

TREASURER

Benjamin W. Eidem, MD, FASE
Mayo Clinic
Rochester, MN

SECRETARY

Deborah A. Agler, ACS, RCT, RDCS, FASE
Cleveland Clinic
Cleveland, OH

COUNCIL REPRESENTATIVE

Sue D. Phillip, RCS, FASE
Johns Hopkins School of Medicine
Baltimore, MD

IMMEDIATE PAST PRESIDENT

Susan E. Wieggers, MD, FASE
Lewis Katz School of Medicine at Temple University
Philadelphia, PA

CHIEF EXECUTIVE OFFICER

Robin Wiegink, MNPL
American Society of Echocardiography
Morrisville, NC

DIRECTORS

Hollie D. Carron, RDCS, FASE
Children's Mercy Hospital
Kansas City, MO

Aasha S. Gopal, MD, FASE
St. Francis Medical Center
Roslyn, NY

Tasneem Z. Naqvi, MD, FRCP, FASE
Mayo Clinic
Scottsdale, AZ

Andrew Pellett, PhD, RDCS, FASE
Louisiana State University Health Sciences Center
New Orleans, LA

Cynthia C. Taub, MD, FASE
Montefiore Medical Center
New York, NY

Federico Asch, MD, FASE
MedStar Washington Hospital Center
Washington, DC

Raymond Stainback, MD, FASE
Texas Heart Institute
Houston, TX

Stephen H. Little, MD, FASE
Methodist DeBakey Heart & Vascular Center, Weill Cornell Medical College
Houston, TX

Maryellen H. Orsinelli, RN, RDCS, FASE
The Ohio State University Wexner Medical Center, Richard M. Ross Heart Hospital
Columbus, OH

Elaine Shea, ACS, RCS, RCCS, FASE
Alta Bates Summit Medical Center
Berkeley, CA

Edward Gill, MD, FASE
University of Colorado, Denver
Denver, CO

James Kirkpatrick, MD, FASE
University of Washington Medical Center
Seattle, WA

David Wiener, MD, FASE
Thomas Jefferson University Hospital
Philadelphia, PA

Keith Collins, MS, RDCS, FASE
Froedtert Hospital and Medical College of Wisconsin
Milwaukee, WI

Liza Sanchez, RCS, FASE
University of Texas MD Anderson Medical Center
Houston, TX

BOARD MEMBERS AND COUNCIL STEERING COMMITTEE CHAIRS

COUNCIL ON PEDIATRIC AND CONGENITAL HEART DISEASE

Meryl S. Cohen, MD, FASE
Children's Hospital of Philadelphia, Philadelphia, PA

COUNCIL ON PERIOPERATIVE ECHOCARDIOGRAPHY

Roman M. Sniecinski, MD, FASE
Emory University, Atlanta, GA

COUNCIL ON CARDIOVASCULAR SONOGRAPHY

Carol Mitchell, PhD, RDMS, RDCS, RVT, RT(R), FASE
University of Wisconsin Hospital, Madison, WI

COUNCIL ON VASCULAR ULTRASOUND

Esther H. Kim, MD, MPH, RPVI, FASE
Vanderbilt University Medical Center, Nashville, TN



2016 Board of Directors

PAST PRESIDENTS AND BOARD MEMBERS

Neil J. Weissman, MD, FASE
MedStar Research Institute
Washington Hospital Center
Washington, DC

Benjamin F. Byrd III, MD, FASE
Vanderbilt University Medical Center
Nashville, TN

Patricia A. Pellikka, MD, FASE
Mayo Clinic
Rochester, MN

PAST PRESIDENTS

Anthony N. DeMaria, MD, FASE
Pamela S. Douglas, MD, FASE
Harvey Feigenbaum, MD, FASE
Julius M. Gardin, MD, FASE
Linda D. Gillam, MD, FASE
Walter L. Henry, MD, FASE
Sanjiv Kaul, MD, FASE
Richard E. Kerber, MD, FASE
Bijoy K. Khandheria, MBBS, FASE
Joseph A. Kisslo, MD, FASE
Roberto M. Lang, MD, FASE
Randolph P. Martin, MD, FASE

Alfred F. Parisi, MD, FASE
Alan S. Pearlman, MD, FASE
Michael H. Picard, MD, FASE
Richard L. Popp, MD, FASE
Harry Rakowski, MD, FASE
Thomas Ryan, MD, FASE
David J. Sahn, MD, FASE
James D. Thomas, MD, FASE
Arthur E. Weyman, MD, FASE
William A. Zoghbi, MD, FASE

BOARD, COUNCIL, AND COMMITTEE MEETINGS

FRIDAY, JUNE 2ND

ASE Board of Directors	3:30 – 5:30 PM	Peale A-C Hilton Baltimore
<i>CASE</i> Editorial Board	5:00 – 6:00 PM	303
Pediatric and Congenital Heart Disease Council Steering Committee	6:30 – 9:00 PM	301

SATURDAY, JUNE 3RD

Council on Perioperative Echocardiography Business Meeting	8:00 – 8:15 AM	Ballroom I-II
Council on Cardiovascular Sonography Business Meeting	8:00 – 8:20 AM	314-317
ASE Foundation Annual Appeal Committee	8:00 – 9:30 PM	301
Committee Chairs Meeting	10:00 – 11:00 AM	302
Workflow & Lab Management Task Force	10:00 – 11:30 AM	311
Membership Steering Committee	10:00 – 12:00 PM	301
Public Relations Task Force	11:00 – 12:00 PM	312
FASE Advisory Committee	11:30 AM – 12:30 PM	302
Sonographer Council Steering Committee	1:00 – 2:30 PM	302
International Relations Advisory Committee	1:00 – 2:30 PM	311
Industry Roundtable Committee	1:15 – 2:45 PM	301
Council on Pediatric and Congenital Heart Disease Business Meeting	2:30 – 3:00 PM	Ballroom IV
Council on Vascular Ultrasound Meet & Greet	2:30 – 3:30 PM	313
WASE Normal Values Study	3:00 – 4:30 PM	303
Nominating Committee	3:00 – 4:00 PM	301

SUNDAY, JUNE 4TH

Initiative to Standardize Deformation Imaging	9:30 – 11:30 AM	303
COPE Steering Committee	10:15 – 11:45 AM	311
Bylaws & Ethics Committee	11:45 AM – 12:45 PM	303
International Leadership Luncheon	11:45 AM – 1:15 PM	301-302
Advocacy Committee	2:00 – 3:30 PM	301
Awards Committee	2:30 – 3:30 PM	311
CME Committee	2:30 – 3:30 PM	302
Council on Vascular Ultrasound Steering Committee	2:45 – 3:45 PM	312
JASE Editorial Board	4:00 – 5:30 PM	303

MONDAY, JUNE 5TH

Governance Task Force	7:00 – 8:00 AM	303
Council on Vascular Ultrasound Business Meeting	8:00 – 8:15 AM	307-308
Scientific Sessions Task Force	8:00 – 9:00 AM	313
Research Committee	9:00 – 10:30 AM	301
Structural Heart Task Force	10:00 – 11:00 AM	311
COA ACS Board Meeting	10:30 – 11:30 AM	313
Guidelines Committee	11:45 – 1:15 PM	301
Innovation Competition Task Force	12:30 – 1:30 PM	312
ASE Registry Committee	1:15 – 2:45 PM	311
Education Committee	2:30 – 3:30 PM	302
Point of Care Task Force	3:30 – 4:30 PM	311

TUESDAY, JUNE 6TH

Finance Committee	7:00 – 8:00 AM	311
Scientific Sessions Program Committee	11:30 AM – 1:00 PM	301
Pediatric Echocardiography Lab Directors	11:30 AM – 1:00 PM	302

ASE EDUCATION AND RESEARCH FOUNDATION

The ASE Education and Research Foundation (ASEF) is ASE's charitable arm, helping to assure the viability and visibility of cardiovascular ultrasound. Every dollar raised through the Foundation's Annual Appeal goes directly back out into the field. The Foundation conducts an Annual Appeal each year to solicit individuals, companies, and foundations to support its efforts. The ASE Foundation met 91% of its \$250,000 fundraising goal for the 2016 Annual Appeal, raising \$228,682.

All contributions to the Foundation support the following initiatives:

- ❖ Demonstrating the Value of Cardiovascular Ultrasound
- ❖ Guideline Translations and Global Dissemination
- ❖ Global Health Initiatives and Humanitarian Events
- ❖ Patient Awareness
- ❖ Research Investigator Support
- ❖ Research Studies
- ❖ Travel Grants and Scholarships

Stop by the ASE Foundation booth, outside the Exhibit & Poster Hall on Level 100 to:

- ❖ Learn more about fundraising events being hosted in Baltimore, such as the Annual Research Awards Gala and the Cardiovascular Challenge
- ❖ View the photo exhibition showcasing mission pictures
- ❖ Pick up your "I Donated!" sticker
- ❖ Inquire about volunteer opportunities
- ❖ Purchase an ASEF bracelet
- ❖ Learn more about ASEF and become part of the "Chain Reaction" at ASE 2017

Look for ASEF Taskforce members with an "Ask Me" button, as they are dedicated donors who serve the organization by directly soliciting for donations from others. Donate today and help us to make a world of difference!



COMPETE WITH YOUR FEET – CARDIOVASCULAR CHALLENGE

Get moving with the ASE Foundation! Sponsored by StudyCast®, the ASEF will be hosting a "pedometer challenge" during the meeting. ASEF is highlighting physical activity, which can dramatically lower an individual's risk of cardiovascular disease, improve mental health, and lower the risk of obesity-related diseases. Key areas around the convention center will display step targets. Record your steps taken at the Conference each day and compete to log the most steps. You must visit the ASEF Booth outside the Exhibit & Poster Hall on Level 100 by 12:00 PM on Monday, June 5, to log your steps for a chance to win. The first prize, a free hotel room, will go to the person with the highest step total. Second place will receive a \$100 Amazon gift card. The person with the third highest step count will receive an ASEF hat. The winner will also be featured in an upcoming issue of the ASEF eNewsletter! For more information visit the ASEF Booth.

IMAGES FROM THE HEART GALLERY

Back this year, ASEF is presenting a curated exhibition of photos taken by ASE members as they traveled the world participating in humanitarian events. ASE members were encouraged to enter photographs that captured faces of people met along the way, landscapes, cultural observations, etc. and to write a few words about the heartfelt memories and what the photos meant to them. Stop by the ASEF Booth outside the Exhibit & Poster Hall on Level 100 (During the Member Reception, the photos will be moved to Level 300.) to view the photos and stories submitted this year. Want to take these photos home? Many will be available for purchase for a donation to the Foundation in the photographer's name.



ASE Foundation

THANK YOU – CUMULATIVE GIVING RECOGNITION

This list recognizes cumulative giving from individual donors as of December 31, 2016. Cumulative giving levels are updated annually at the conclusion of that year's Annual Appeal. These all-star donors deserve a round of applause for their support of cardiovascular ultrasound.

FOUNDER'S CIRCLE (\$100,000+)

Jamil Tajik, MD, FASE*

LEGACY CIRCLE (\$25,000+)

Edward Gill, MD, FASE

Thomas Ryan, MD, FASE*^

William Zoghbi, MD, FASE*^

AMBASSADOR'S CIRCLE (\$10,000+)

David Adams, ACS, RCS,
RDCS, FASE*

Jose Banchs, MD, FASE

Harvey Feigenbaum, MD, FASE

David Forst, MD, FASE*

Rebecca Hahn, MD, FASE

Brian Hoit, MD, FASE*

Judy Hung, MD, FASE

Sanjiv Kaul, MD, FASE*^

Allan Klein, MD, FASE

Peg Knoll, RDCS, RCS, FASE^

Roberto Lang, MD, FASE*^

Steven Lester, MD, FASE

Sunil Mankad, MD, FASE

Barbara McCallister, RN, RDCS

Sherif Nagueh, MD, FASE

Navin Nanda, MD

Alan Pearlman, MD, FASE*

Miguel Quinones, MD, FASE

Vera Rigolin, MD, FASE

Geoffrey Rose, MD, FASE*

Samuel Siu, MD, FASE

Lissa Sugeng, MD, MPH, FASE

James Thomas, MD, FASE*^

Susan Wieggers, MD, FASE

EDLER CIRCLE (\$5,000+)

Merri Bremer, EdD, RN, RDCS,
ACS, FASE

Benjamin Byrd, III, MD, FASE^

Pamela Douglas, MD, FASE*

Benjamin Eidem, MD, FASE

Craig Fleishman, MD, FASE

Julius Gardin, MD, FASE*

Linda Gillam, MD, FASE*

Richard Grimm, DO, FASE

Bijoy Khandheria, MD, FASE*

Georgeanne Lammertin, MBA,
RCS, RDCS, FASE

Jonathan Lindner, MD, FASE

Stephen Little, MD, FASE

Joan Main, BS, RDCS, MBA, FASE

Randolph Martin, MD, FASE*

Marti McCulloch, MBA, BS,
RDCS, FASE*

Fletcher Miller, Jr., MD, FASE

Jae Oh, MD, FASE

Bharatbhushan Patel, RDCS, RVS,
RDMS, FASE

Patricia Pellikka, MD, FASE

Michael Picard, MD, FASE*

Peter Rahko, MD, FASE

David Rubenson, MD, FASE*

Stephen Sawada, MD^

James Seward, MD, FASE*

Raymond Stainback, MD, FASE*

Richard Weiss, MD, FASE*

DOPPLER CIRCLE (\$1,000+)

Theodore Abraham, MD, FASE

Deborah Agler, ACS, RDCS, FASE

Carolyn Altman, MD, FASE

Devendra Amin, MD

Jayashri Aragam, MD, FASE

Federico Asch, MD, FASE

Dennis Atherton, RDCS, RCT,
RRT, FASE

Gerard Aurigemma, MD, FASE

Ford Ballantyne, III, MD

Holly Bazarnick, RDCS*

J. Todd Belcik, BS, ACS,
RDCS, FASE^

Marek Belohlavek, MD, PhD, FASE

Mark Berry, DO, FASE

Elizabeth Bisinov, MD, FASE

Lori Blauwet, MD, FASE

Michael Boland, MD

Juan-Carlos Brenes, MD, FASE

Hollie Carron, RDCS, FASE

Meryl Cohen, MD, FASE

Keith Collins, MS, RDCS, FASE

Deborah Creighton, RDCS,
RVT, FASE

Linda Crouse, MD*

Anthony DeMaria, MD, FASE*

John Dent, MD, FASE

Manu and Rama Desai

Milind Desai, MD

Mary Alice Dilday

Teri Dittrich, BA, RDCS, FASE

Jean Dumesnil, MD, FASE

Sidney Edelman, PhD*

Dali Fan, MD, PhD, FASE

Annitta Flinn, BA, RDCS, FASE*

Rafael Flores, RVT, RDCS*

Michael Foster, FASE

Peter Frommelt, MD, FASE

Stefanie Fry, MD, FASE

Edwards Gibbons, MD, FASE

Yvonne Gilliland, MD, FASE

Kathryn Glas, MD, FASE

Steven Goldstein, MD, FASE

John Gorcsan, III, MD, FASE*

Frank Green, MD

Ken Hahn, MD, FASE*

Kathleen Harper, DO*

Jeff Hill, BS, ACS, FASE

Kenneth Horton, ACS, RCS, FASE^

Rachel Hughes-Doichev, MD, FASE

Helen Hunt, MA*

Wael Jaber, MD, FASE

Cynthia Jones

Barry Karon, MD, FASE

Richard Kerber, MD, FASE*

Mary Etta King, MD, FASE

James Kirkpatrick, MD, FASE

Smadar Kort, MD, FASE

Joe Kreeger, ACS, RCCS,
RDCS, FASE

Itzhak Kronzon, MD, FASE

Karla Kurrelmeyer, MD, FASE

Arthur Labovitz, MD, FASE

Wyman Lai, MD, MPH, FASE

Elizabeth Le, MD, FASE

Mark Lebeis, MD*

Howard Leong-Poi, MD, FASE

Stamatios Lerakis, MD, FASE*

Robert Levine, MD*

Leo Lopez, MD, FASE

G. Burkhard Mackensen, MD,
PhD, FASE

Richard Madlon-Kay, MD*

Michael Main, MD, FASE

Majesh Makan, MD, FASE

Judy Mangion, MD, FASE

Domenic Marini, MD*

Jane Marshall, BS, RDCS, FASE*

David McCarty, MBBCh

Elizabeth McIlwain, MHS, RCS, FASE

Rick Meece, ACS, RDCS, RCIS, FASE

David Millward, MD*

Douglas Misch

G. Wayne Moore, BSC, MBA, FASE*

Victor Mor-Avi, PhD, FASE

Sharon Mulvagh, MD, FASE*

Brad Munt, MD*

Tasneem Naqvi, MD, FASE

Alina Nicoara, MD, FASE

Vuyisile Nkomo, MD, FASE
 Joan Olson, BS, RDCS, RVT, FASE
 Roger On, MD
 David Orsinelli, MD, FASE
 Maryellen Orsinelli, RN, RDCS, FASE
 Catherine Otto, MD*
 Felix Oviasu, MD
 Natesa Pandian, MD
 Alfred Parisi, MD, FASE*
 Margaret Park, BS, ACS, RDCS, RVT, FASE
 Jaydev Patel, on behalf of the Patel Family Foundation
 Julio Perez, MD, FASE
 Sue Phillip, RCS, FASE
 Richard Popp, MD, FASE*
 Thomas Porter, MD, FASE
 Kit Powers, MD, FASE*
 Min Pu, MD, PhD, FASE
 Michael Puchalski, MD, FASE
 Mohammed Rais, MD, FASE
 Harry Rakowski, MD, FASE*
 Scott Reeves, MD, FASE
 Rick Rigling, BS, RDCS, FASE^
 Diana Rinkevich, MD
 W. Scott Robertson, MD*
 L. Leonardo Rodriguez, MD, FASE
 Judy Rosenbloom, RDCS, FASE*
 Lawrence Rudski, MD, FASE
 Kiran Sagar, MD
 David Sahn, MD, FASE*
 Muhamed Saric, MD, PhD, FASE
 Robert Savage, MD*
 Marielle Scherrer-Crosbie, MD, PhD, FASE
 Russell Schiff, MD, FASE
 Partho Sengupta, MBBS, MD, DM, FASE
 Elaine Shea, ACS, RCS, RCCS, FASE
 Stanton Shernan, MD, FASE
 Takahiro Shiota, MD, FASE
 Douglas Shook, MD, FASE
 Nikolaos Skubas, MD, FASE
 Jeffrey Smallhorn, MBBS
 Frank Smith, MD, FASE*
 Roman Snieciński, MD, FASE
 Vincent Sorrell, MD, FASE

Kirk Spencer, MD, FASE
 J. Geoffrey Stevenson, MD, FASE*
 William Stewart, MD, FASE
 G. Monet Strachan, ACS, RDCS, FASE
 Madhav Swaminathan, MD, FASE
 Cynthia Taub, MD, FASE
 John Toptine, ACS, RCS, RDCS, FASE
 Andrea Van Hoever
 Mani Vannan, MBBS, FASE*
 Eric Velazquez, MD, FASE
 Flordeliza Villanueva, MD*
 Francis Wanat, MD
 Zuyue Wang, MD, FASE
 Melissa Wasserman, RDCS, RCCS, FASE
 Kevin Wei, MD, FASE
 Neil Weissman, MD, FASE*
 Arthur Weyman, MD, FASE
 David Wiener, MD, FASE
 Susan Wilansky, MD, FASE
 Malissa Wood, MD, FASE

PRESIDENT'S CIRCLE (\$500+)

Harry Acquatella, MD, FASE
 William Alt, MD
 Solomon Aronson, MD, MBA, FASE*
 Michelle Bierig, MPH, RDCS, FASE
 Daniel Blanchard, MD, FASE
 Thomas Brown, Jr., MD
 Donica Bryant, BS, RDCS
 Dan Carlile, RDCS, FASE*
 Michael Chan*
 Kent Chastain, MD*
 Namsik Chung, MD, FASE
 Craig Clark, DO, FASE
 Frederick Cobey, MD, FASE
 Patrick Coon, RCCS, RDCS, FASE
 Jeanne DeCara, MD, FASE
 Ranley Desir*
 Hisham Dokainish, MD, FASE
 John Drow, RTR, RVS, RDCS, FASE*
 Sibel Enar, MD, FASE
 Gregory Ensing, MD, FASE

Norman Eshoo, MD
 William Fabian
 Alan Finley, MD, FASE
 George Gibson, MD
 Suzanne Golz, MS, RDCS
 Aasha Gopal, MD, FASE
 Andrew Hauser, MD, FASE*
 Donna Hendeles, RCVT, RCS, FASE*
 Sydni Hennemann, BS, RDCS, FASE
 Jose Herrera, MD*
 Howard Jackson, Jr., BS, RDCS
 Madhavi Kadiyala, MD, FASE
 Alan Katz, MD, FASE
 William Katz, MD, FASE
 Andrew Keller, MD, FASE
 Brenda Khadije
 Thomas Kimball, MD, FASE
 Richard Kirkpatrick, MD*
 Joseph Kisslo, MD, FASE*
 Kyle Klarich, MD, FASE
 H. Helen Ko, BS, ACS, RDMS, RDCS, RCCS, FASE
 John Kovalchin, MD, FASE
 Jun Kwan, MD*
 Oi Ling Kwan, BS, RDCS, FASE
 Christina LaFuria
 Paula Reyna, RDCS
 David Lieb, MD, FASE*
 Sheldon Litwin, MD, FASE
 Helga Lombardo, RDCS, FASE
 Anthony Magalski, MD, FASE
 Sue Maisey, MBA, RDCS, RCS, FASE
 Wilson Mathias, Jr., MD, PhD, FASE
 Susan Mayer, MD, FASE
 David Mehlman, MD, FASE
 LuAnn Minich, MD, FASE
 Carol Mitchell, PhD, RDMS, RDCS, RVT, RVT, RT(R), FASE
 Anita Moon-Grady, MD, FASE
 Bernhard Mumm
 Dakshina Murthy, MD, FASE
 Vijay Nambi, MD, FASE
 Alireza Nazeri, MD*
 Charles Nyman, MBBCH
 Ugo Okereke, MD

Matthew Parker, MD
 Ira Parness, MD, FASE
 Ayan Patel, MD, FASE
 Andy Pellett, PhD, RCS, RDCS, FASE
 Maria Pernetz, RDCS, RVT, FASE
 Juan Carlos Plana, MD, FASE
 Suzanne Poston, RDCS, FASE
 Jose Rivera Del Rio, MD, FASE
 Brad Roberts, ACS, RCS, FASE
 Jack Rychik, MD
 Angela Saca, RVT, RCS
 Thriveni Sanagala, MD, FASE
 Liza Sanchez, RCS, FASE
 Retu Saxena, MD
 Nelson Schiller, MD, FASE
 Jack Shanewise, MD, FASE*
 David Silverman, MD, FASE
 Norman Silverman, MD, FASE*
 Binoy Singh, MD*
 Aldona Siwinska, MD
 Robert Skotnicki, DO, FASE
 Timothy Slesnick, MD, FASE
 Cynthia Spector*
 Shubhika Srivastava, MD, FASE
 Mark Taylor, MD, FASE
 Wendy Tsang, MD
 Robert Wade, MD*
 Alan Waggoner, MHS, RDCS, FASE*
 Robin Wiegerink, MNPL
 Rex Winters, MD
 Luciana Young, MD, FASE
 Qiong Zhao, MD, PhD, FASE
 Ren Zheng, MD
 Karen Zimmerman, BS, ACS, RDCS, RVT, FASE

** Denotes Charter Supporter*

^ Denotes Learning Lab Supporter

We strive to be accurate and complete, but errors occasionally occur. Your assistance in bringing any inaccuracies to our attention is greatly appreciated.

2016 ANNUAL APPEAL DONORS

ASE thanks the following investors for their demonstrated leadership and generous support of the Foundation in 2016.

This list reflects all gifts of \$50 or more made from January 1 through December 31, 2016.

A complete list of all 2016 Annual Appeal donors can be found at ASEFoundation.org.

LEAD INVESTORS

PHYSICIANS \$2,000+

ALL OTHERS \$1,000+

David Adams, ACS, RCS, RDCS, FASE
Jose Banchs, MD, FASE*
Merri Bremer, EdD, RN, RDCS, ACS, FASE
Keith Collins, MS, RDCS, FASE
Deborah Creighton, RDCS, RVT, FASE
Craig Fleishman, MD, FASE
Stefanie Fry, MD, FASE
Edward Gill, MD, FASE
Rebecca Hahn, MD, FASE
Brian Hoit, MD, FASE
James Kirkpatrick, MD, FASE
Allan Klein, MD, FASE
Peg Knoll, RDCS, RCS, FASE
Georgianne Lammertin, MBA, RCS, RDCS, FASE
Stephen Little, MD, FASE
Joan Main, BS, RDCS, MBA, FASE*
Sunil Mankad, MD, FASE*
Rick Meece, ACS, RDCS, RCIS, FASE
Fletcher Miller, Jr., MD, FASE
Navin Nanda, MD
Jae Oh, MD, FASE
Bharatbhushan Patel, RDCS, RVS, RDMS, FASE
Jaydev Patel
Vera Rigolin, MD, FASE
Geoffrey Rose, MD, FASE
Samuel Siu, MD, FASE
Raymond Stainback, MD, FASE
Lissa Sugeng, MD, MPH, FASE*
Jamil Tajik, MD, FASE
Susan Wieggers, MD, FASE

VISIONARY INVESTORS

PHYSICIANS \$1,000+

ALL OTHERS \$500+

Devendra Amin, MD
Ford Ballantyne, III, MD
Mark Berry, DO, FASE
Hollie Carron, RDCS, FASE
Edward Gibbons, MD, FASE
Linda Gillam, MD, FASE
Yvonne Gilliland, MD, FASE
Suzanne Golz, MS, RDCS
Sanjiv Kaul, MD, FASE
Steven Lester, MD, FASE
Jonathan Lindner, MD, FASE
Sherif Nagueh, MD, FASE
Joan Olson, BS, RDCS, RVT, FASE
Maryellen Orsinelli, RN, RDCS, FASE
Alan Pearlman, MD, FASE
Patricia Pellikka, MD, FASE
Julio Perez, MD, FASE
Sue Phillip, RCS, FASE
Michael Puchalski, MD, FASE
Miguel Quinones, MD, FASE
Peter Rahko, MD, FASE
David Rubenson, MD, FASE
Thomas Ryan, MD, FASE
Elaine Shea, ACS, RCS, RCCS, FASE
Douglas Shook, MD, FASE
William Stewart, MD, FASE
G. Monet Strachan, RDCS, FASE
Cynthia Taub, MD, FASE
James Thomas, MD, FASE
Melissa Wasserman, RDCS, RCCS, FASE*
Neil Weissman, MD, FASE

PARTNER INVESTORS

PHYSICIANS \$500+

ALL OTHERS \$250+

Deborah Agler, ACS, RDCS, FASE
Michelle Bierig, MPH, RDCS, FASE
Lori Blauwet, MD, FASE
Meryl Cohen, MD, FASE
Benjamin Eidem, MD, FASE
Dali Fan, MD, PhD, FASE
Peter Frommelt, MD, FASE
Aasha Gopal, MD, FASE
Frank Green, MD
Richard Grimm, DO, FASE
Thomas Harris, RDCS
Jeff Hill, BS, ACS, FASE
Aileen Houghton
Rachel Hughes-Doichev, MD, FASE
Brenda Khadije
H. Helen Ko, BS, ACS, RDMS, RDCS, RCCS, FASE
Christina LaFuria*
Howard Leong-Poi, MD, FASE
Anthony Magalski, MD, FASE
Michael Main, MD, FASE
Jane Marshall, BS, RDCS, FASE
Susan Mayer, MD, FASE
Carol Mitchell, PhD, RDMS, RDCS, RVT, RT(R), ACS, FASE
Sharon Mulvagh, MD, FASE
Bernhard Mumm
Tasneem Naqvi, MD, FASE
Alina Nicoara, MD, FASE
Charles Nyman, MBBS
Roger On, MD
David Orsinelli, MD, FASE
Margaret Park, BS, ACS, RDCS, RVT, FASE
Matthew Parker, MD
Ayan Patel, MD, FASE
Michael Picard, MD, FASE
Thomas Porter, MD, FASE
Judy Rosenbloom, RDCS, FASE
Liza Sanchez, RCS, FASE

Dipti Shah, RDCS, RVS
 Breda Sherman
 Stanton Sherman, MD, FASE
 Nikolaos Skubas, MD, FASE
 Vincent Sorrell, MD, FASE
 Madhav Swaminathan, MD, FASE
 Binisha Thakkar
 John Toptine, ACS, RCS, RDCS, FASE
 Andrea Van Hoever
 Mary Waiss, RDCS, BS, FASE
 Kevin Wei, MD, FASE
 Robin Wiegierink, MNPL
 David Wiener, MD, FASE
 Ren Zhang, MD
 Qiong Zhao, MD, PhD, FASE
 Karen Zimmerman, BS, ACS, RDCS (AE, PE),
 RVT, FASE

ADVOCATE INVESTOR

PHYSICIANS \$250+ ALL OTHERS \$100+

Carolyn Altman, MD, FASE
 Clara Angulo, BS, RDCS, RCS, FASE
 Federico Asch, MD, FASE
 Piers Barker, MD, FASE
 Holly Bazarnick, RDCS
 Marek Belohlavek, MD, PhD, FASE
 Kunal Bodiwala, MD, FASE
 Paul Braum, RDCS, RCS, RVT, RVS, ACS, FASE
 Michael Brook, MD, FASE
 Donica Bryant, BS, RDCS
 Benjamin Byrd, III, MD, FASE
 Barry Canaday, MS, RN, RDCS, RCS, FASE
 Anuj Desai
 Holly Diglio, RCS, FASE
 Mary Alice Dilday*
 Gregory Ensing, MD, FASE
 Brian Fey, BA, RDCS (AE/PE), ACS, FASE
 Alan Finley, MD, FASE
 Julius Gardin, MD, FASE
 Audrey Gardner
 Steven Goldstein, MD, FASE
 Beverly Gorman, RDCS*
 Judy Hung, MD, FASE
 Helen Hunt, MA
 Jill Inafuku, BS, RDCS, RDMS, FASE
 Kishor Joshi, AIA
 Mary Etta King, MD, FASE

Smadar Kort, MD, FASE
 John Kovalchin, MD, FASE
 Joe Kreeger, ACS, RCCS, RDCS, FASE
 Oi Ling Kwan, BS, RDCS, FASE
 Wyman Lai, MD, MPH, FASE
 Hilary Lamb, MPA
 Melissa Layman
 Bernardo Lombo
 Leo Lopez, MD, FASE
 G. Burkhard Mackensen, MD, PhD, FASE
 Brian Malm, MD, FASE
 Judy Mangion, MD, FASE
 Randolph Martin, MD, FASE
 Michael Mastela, MSEE
 Philip McDuffee, RDCS
 Debbie Meyer
 Douglas Misch*
 Anita Moon-Grady, MD, FASE
 G. Wayne Moore, BSC, MBA, FASE
 Victor Mor-Avi, PhD, FASE
 Kathleen Munson, RDCS, RVT, RDMS, NT
 Raymond Musarra, RDCS, RCS, FASE*
 Ankitkumar Patel
 Daxa Patel
 Hina Patel
 Riti Patel, MD, FASE
 Andy Pellett, PhD, RCS, RDCS, FASE
 Angie Porter
 Bernadette Richards, RDCS, FASE
 Diana Rinkevich, MD
 Jose Rivera, RCS, CPT
 Jack Rychik, MD
 Angela Saca, RVT, RCS
 Stephen Sawada, MD
 Gregory Scalia, MBBS, FASE
 Veronica Schmer, MD
 Partho Sengupta, MBBS, MD, DM, FASE
 Lorna Siegal
 Timothy Slesnick, MD, FASE
 Roman Snieciniski, MD, FASE
 Neha Soni-Patel, BS, RDCS, FASE
 Shubhika Srivastava, MD, FASE
 Rekha Tailor
 Mark Taylor, MD, FASE
 Dongngan Truong, MD
 Thomas Van Houten, MPH, RDCS, FASE
 Susan Wilansky, MD, FASE
 Carol Wilson, RDCS, FASE

Luciana Young, MD, FASE
 Jian Zhang

ASSOCIATE INVESTOR

ALL \$50+

Amna Kuna Abdelkarim, RDCS
 Theodore Abraham, MD, FASE
 Cyril Abrams
 Leon Gerardo Aello Reyes, MD
 Alphonse Ambrosia
 Jayashri Aragam, MD, FASE
 Janine Arruda, MD
 Jeffrey Astbury, MD, FASE
 Farah Atallah-Lajam
 Kimberly Ayers, RDCS
 Ana Barac, MD, PhD
 George Barbier, MD, FASE
 Mitchell Baruchin, MD, FASE
 Harald Becher, MD, PhD
 Judith Becker, MD
 Daniel Blanchard, MD, FASE
 Alvin Stephen Blaustein, MD
 Joan Briller, MD, FASE
 Jeffrey Buetikofer, MD
 Colleen Cailles
 Abraham Caplivski, MD
 Mary Carroll, RT
 Elena Castillo
 John Checton, MD
 Stacy Cheetham, MPA
 Jan Claessens, MD
 Frederick Cobey, MD, FASE
 Frederman Concepcion, MD
 Timothy Cordes, MD
 Elizabeth Crawford, RDCS, AE, PE, FE, FASE
 Jacob Dal-Bianco, MD, FASE
 Jeanne DeCara, MD, FASE
 Anthony DeMaria, MD, FASE
 Sibel Enar, MD, FASE
 Maryam Esmaeilzadeh, MD, FASE
 Harvey Feigenbaum, MD, FASE
 Luiz Ferlante, MD
 David Forst, MD, FASE
 Lenora Frey, RDCS, CCT, RCT
 Anthony Gargiulo, RDCS, FASE
 Volker Gerling, MD

Jose de Jesus Gonzalez-Fernandez, MD
 Deepa Gopal, MD
 Robi Goswami, MD, FASE
 Jose Luis Gutierrez-Bernal, MD
 Pedro Gutierrez-Fajardo, MD, PhD, FASE
 Zina Hajduczuk, MD
 Gunnar Hansen
 Alison Hayes, MD
 James Heinsimer, MD
 Stephen Heitner, MD, FASE
 Robin Horn, MD, FASE
 Lanqi Hua, RDCS, FASE
 Geilan Ismail, HCMB, MD
 Vidyasagar Kalahasti
 Cathy Kerr, CAE
 Esther Kim, MD, MPH, RPVI, FASE
 Kyle Klarich, MD, FASE
 Claudia Korcarz, DVM, RDCS, FASE
 Roberto Lang, MD, FASE
 Steve Leung, MD, FASE
 Jennifer Liu, MD, FASE
 Christopher Longnecker
 Hi Ly, BS, RDCS, RVT
 Alan Mahrenholz, PhD
 Angela Malone, RDCS, RVT
 Kelly McGregor

Elizabeth McIlwain, MHS, RCS, FASE
 Amish Mehta, MD, FASE
 John Menzies, MD
 Cheryl Moore
 Jacobo Moreno Garijo
 Rajesh Movva, MD
 Monica Mukherjee, MD
 Dakshina Murthy, MD, FASE
 Kaar Naff, RCS
 Chandra Ojha
 Robert Olszewski, MD, PhD
 Sheela Pai Cole, MD
 Ira Parness, MD, FASE
 Ashvin Patel, MD
 Daniel Patton, MD
 Maria Pernetz, RDCS, RVT, RCCS, FASE
 Colin Petko, MD, FASE
 Andie Piddington*
 Sorin Pislaru, MD, PhD, FASE
 Cristina Pislaru
 Sarah Plummer
 Athena Poppas, MD, FASE
 Gregg Pressman, MD, FASE
 Harry Rakowski, MD, FASE
 Muhammad Raza, MD
 Bryan Ristow, MD, FASE
 Anita Sadeghpour, MD, FASE

Thiriveni Sanagala, MD, FASE
 Gonzalo Saravi, MD, FASE
 Marielle Scherrer-Crosbie, MD, PhD, FASE
 Franklin Schneider, MD, FASE
 James Seward, MD, FASE
 Sanjiv Shah
 Giulia Sheftel, MD, FASE
 Robert Silverberg, MD
 Aldona Siwinska, MD
 Ana Sjaus
 Kirk Spencer, MD, FASE
 Nicola Stanley
 Robert Swift, MD
 Karen Texter, MD
 Maureen Tonge, RDCS
 Wendy Tsang, MD
 Lisa Webb, RCS, RDCS, FASE
 Richard Weiss, MD, FASE
 Gretchen Wells, MD
 Arthur Weyman, MD, FASE
 Lynne Williams, MBBCh, PhD
 Edward Williams, MD
 Kanoe Williams
 Christoph Winkler, MD
 Michael Wise

** Denotes an ASE Foundation Sustainer*

The Foundation would like to thank the following organizations for their support of the 2016 Annual Appeal

2016 Annual Appeal Supporters

Cardiovascular Credentialing International
 Chinese American Heart Association
 Greater Houston Echo Society
 Massachusetts General Hospital
 Mayo Clinic
 MedStar Health
 National Board of Echocardiography, Inc.
 Northeast Ohio Cardiac Imaging Association
 Oregon Health & Science University
 Western Washington Society of Echocardiography

2016 Annual Appeal Partner

Intersocietal Accreditation Commission

2016 Partners in Care

Financial grant support, in-kind equipment, and logistical arrangements for global health events.
 Edwards Lifesciences Foundation

Central China, September 2016

Xijing Hospital, Xi'an
 Yan'an People's Hospital, Yan'an
 Ainuo Foundation

Eldoret, Kenya, September 2016

AMPATH Consortium
 Bay Labs, Inc.
 Duke Hubert-Yeargan Center for Global Health
 Hitachi Healthcare
 Moi Teaching and Referral Hospital, Eldoret
 Terason
 Toshiba America Medical Systems
Legazpi City, Philippines, July 2016
 Bicol Regional Training & Teaching Hospital, Legazpi City
 BioSolutions / GE Healthcare
 HealthSolutions Inc. / SIEMENS Healthineers
 Philippine Heart Association

Philippine Society of Echocardiography
 Respicare Ent. / Mindray
 RG Meditron Inc. / Hitachi Healthcare
 U.S. Navy's 2016 Pacific Partnership

In-kind Research Support for the World Alliance Societies of Echocardiography (WASE) Normal Values Study

Intelimage
 MedStar Health
 TOMTEC Corporation
 University of Chicago

Ongoing Support through Multi-Year Grants for Scholarships and Travel Grants

Elsevier Inc.
 National Board of Echocardiography, Inc.
 TOMTEC Corporation
 UltraEcho, Ltd.

FELLOWS OF THE AMERICAN SOCIETY OF ECHOCARDIOGRAPHY (FASE)



This prestigious designation is only conferred upon a peer review of credentials specific to the field of cardiovascular ultrasound. ASE is proud to recognize these members for their dedication and accomplishments. Listed below are new FASE members from the February, April, June, August, October, and December cycles. For a complete list of FASE, please visit SeeMyHeart.org. Learn more about applying for FASE at ASEcho.org or stop by ASE's booth #511. For the first time, new inductees will be recognized at the ASE Awards Session on Sunday morning at 7:30 AM. Join us to recognize their accomplishment!

FASE LOUNGE - ROOM 324-226

SATURDAY, JUNE 3RD – MONDAY, JUNE 5TH

9:00 AM – 4:00 PM

TUESDAY, JUNE 6TH

9:00 AM – 2:00 PM

Enjoy the benefits of being a Fellow of the American Society of Echocardiography (FASE) at the exclusive FASE Lounge. Come and pick up your FASE ribbon to show your dedication to your field and your prestigious designation. Lounge amenities will allow you to connect with friends, grab some refreshments, and take a break from the hustle and bustle of the day while being close to all the sessions.

MEET FACE TO FASE

Are you interested in becoming a Fellow of the American Society of Echocardiography (FASE) but have questions about whether you may qualify? Stop by the ASE Booth #511 in the Exhibit Hall, during the morning and afternoon breaks on Sunday and Monday, to talk one-on-one with a member of the FASE Advisory Group or ASE staff about any questions you have about achieving the FASE designation.

NEW FASE RECIPIENTS (JANUARY 2016 – APRIL 2017)

Mateen Abidi, MD, FASE
Sharon Abraham, RDCS, FASE
Juan Pablo Albusu, MD, FASE
Stacy Alexander, RDCS, FASE
Abbas Ali, MD, RDCS, FASE
Vivekanandan Amuthan, MD, FASE
Sivakumar Ardhanari, MD, FASE
Edgar Argulian, MD, FASE
Adelaide Arruda-Olson, MD, PhD, FASE
Bradley Artel, MD, FASE
Aliakbar Arvandi, MD, FASE
Basant Arya, MD, FASE
Muhammad Ashraf, MD, FASE
Chadi Ayoub, MD, FASE
Vishal Bahal, DO, FASE, RPVI
Kim Baker, BS, RDCS, RVT, FASE
Saikat Bandyopadhyay, MD, FASE
Kamakki Banks, MD, FASE
Mitchell Baruchin, MD, FASE
Jose Bastida, RCCS, RCS, CCT, FASE
Francois Beique, MD, FASE
Jennifer Betz, BS, RDCS, FASE
Sujatha Buddhé, MD, FASE
Yen Bui, MD, PhD, FASE
Floyd Burke, MD, FASE
Devyani Chowdhury, MD, FASE
Barbara Chrysanthus-Klun, RDCS, FASE
Tammy Lane Churchill, RDCS, (PE FE), FASE
Johanna Contreras, MD, MSc, FACC, FASE
Mark Coyle, RDCS, FASE
Terri Cundiff, RDCS, FASE
Alfred Danielian, MD, FASE
Ashlee Davis, BS, RDCS, FASE
Jose Diaz-Gomez, MD, FASE
Amy Dillenbeck, MS, RDCS, FASE
Michael DiMaria, MD, FASE
Claire Lynn Donato, RDCS, FASE

Andreea Dragulescu, MD, PhD, FASE
 Michael Duggan, MD, FASE
 Andra Duncan, MD, FASE
 Lisa Ellmaurer, RDCS, FASE
 Marcio Epifanio, MD, FASE
 Michael Essandoh, MD, FASE
 Geoffrey Evans, MD, FASE
 Victor Farah, MD, FASE
 Keith Farwell, MHSc, RDCS (AE), CPTA, FASE
 Regis Fernandes, MD, FASE
 Ervin Fox, MD, FASE
 Rita France, RT, RDMS, RDCS, FASE
 Benjamin Freed, MD, FASE
 Kelvin Gabel, BSN, RN, RDCS, FASE
 John Galle, MD, FASE
 Mario Garcia, MD, FASE
 Enrique Garcia-Sayan, MD, FASE
 Hannah Ghanem Ideis, RDCS, FASE
 Sami Ghazal, MD, FASE
 John Gilbreth, RDCS, FASE
 Deepika Gopal, MD, FASE
 Neil Green, MD, FASE
 Joy Guthrie, PhD, ACS, RDMS, RDCS, RVT, FASE
 Nadira Hamid, MD, FASE
 Yuchi Han, MD, FASE
 Saskia Handari, MD, FASE
 Hwaida Marwan Hannoush, MD, FASE
 David Harrild, MD, PhD, FASE
 Jessica Hathaway, MD, FASE
 Denise Hayes, MD, FASE
 Allison Hays, MD, FASE
 Karen Helfinstine, ACS, RCS, RDCS, FASE
 Marjan Heshmati, RCS, FASE
 Jonathan Ho, MD, FASE
 Samantha Hobbs, BS, RDCS, RVT, FASE
 Brian Holland, MD, FASE
 Chad House, BS, RDCS, FASE
 Zekrayat Isa, RDCS, FASE
 Mandar Jagtap, DO, FASE
 Abdelrahman Jamiel, MD, FASE
 Srdjan Jelacic, MD, FASE
 Carly Jenkins, PhD, FASE
 Ajay Jindal, MD, FASE

Pei-Ni Jone, MD, FASE
 Ravi Vivekanand Joshi, MD, FASE
 Eric Kallstrom, RDCS, FASE
 Divya Kapoor, MD, FASE
 Eddy Karnabi, MD, FASE
 Satish Kenchaiah, MD, FASE
 Jin Kyung Kim, MD, FASE
 Rebecca Klug, BA, RT(R), RDCS, FASE
 Ryan Konoske, MD, FASE
 Attila Kovacs, MD, PhD, FASE
 Kevin Kroll, RDCS (AE), FASE
 Eric Kruse, RDCS, RVT, FASE
 Joe Lau, MD, PhD, FASE
 Julianne Leavens, RDMS, RDCS (AE,FE,PE), RVT, RCCS, FASE
 Joseph Lee, MD, RPVI, FASE
 Steve Leung, MD, FASE
 Joseph Maalouf, MD, FASE
 Brian Malm, MD, FASE
 Dimitrios Maragiannis, MD, FASE
 Susan Matulevicius, MD, MSCS, FASE
 Cory Maxwell, MD, FASE
 Jennifer McIntosh, RDCS, FASE
 Mumtaz Memon, MD, FASE
 Marcelo Miglioranza, MD, FASE
 Annette Mizuguchi, MD, PhD, MMSc, FASE
 Victoria Niemer, RDCS, RVT, FASE
 Vuyisile Nkomo, MD, FASE
 Anoop Parameswaran, MD, FASE
 David Parra, MD, FASE
 Pravin Patil, MD, FASE
 Rebecca Perry, BSc, DMU, AMS, PhD, FASE
 Dermot Phelan, MD, PhD, FASE
 Kara Piccioni, RDCS, RVT, FASE
 Sanaz Piran, MD, FASE
 Derrick Plahn, DO, FASE
 Angelica Poniros, RCS, FASE
 Helen Potter, RDMS, RCVT, RDCS, FASE
 David Prior, MBBS, PhD, FRACP, FASE
 Joshua Quick, MD, FASE
 Dima Quraini, MD, FASE
 Muhammad Yasir Qureshi, MD, FASE
 Dawn Rabineau, BS, RDCS, FASE

Toufique Rahman, MD, FASE
 Michael Rampoldi, ACS, RDCS, RVT, FASE
 Annette Roberts, RDCS, FASE
 L. Leonardo Rodriguez, MD, FASE
 Lucy Safi, DO, FASE
 Anders Sahlen, MD, FASE
 Lazaro Salas, RDCS, FASE
 Ahmad Salloum, MD, FASE
 Courtney Scott, RDCS, FASE
 John Francis Sedgwick, MBBS, FASE
 Giulia Sheftel, MD, FASE
 Gerald Shishido, ACS, RCS, RDCS, FASE
 Gautam Singh, MD, FASE
 Neha Soni-Patel, BS, RDCS, FASE
 Brian Conley Spence, MD, FASE
 Allison Sterk, RDCS (AE PE FE), FASE
 Azhar Supariwala, MD, FASE
 Emily Graham Teeter, MD, FASE
 Paaladinesh Thavendiranathan, MD, MSc, FASE
 Minnie Thykattil, RDCS, FASE
 Nidhish Tiwari, MD, FASE
 Mehrnoush Toufan Tabrizi, MD, FASE
 Matthew Michael Townsley, MD, FASE
 Guillermo Uriarte, RDCS, RCS, RN, FASE
 Pantila Vanichakarn, MD, FASE
 Ashwin Venkateshvaran, PhD, RCS, RDCS, FASE
 Brian Richard Volz, RDCS, FASE
 Hong Wang, MD, PhD, FASE
 Yan Wang, RDCS, FASE
 Lisa Webb, RCS, RDCS, FASE
 Lynn Weinert, BS, RDCS, FASE
 Terrence Daniel Welch, MD, FASE
 Bryan Wells, MD, FASE
 Cathy West, MSc, FASE
 Bryan White, MD, FASE
 Jennifer Wilson, BS, RDCS, RVT, FASE
 Tammy Witke, RDCS, FASE
 Ashley Woolf, RDMS, FASE
 Douglas Steven Wright, MD, FASE
 Doug Wuebben, BA, AS, RDCS, FASE
 Eric Yang, MD, FASE
 Yang Yang, MBBS, FASE

ASE 2017

28th Annual
Scientific
Sessions



Baltimore, MD

investigate
innovate
incorporate

June 2-6

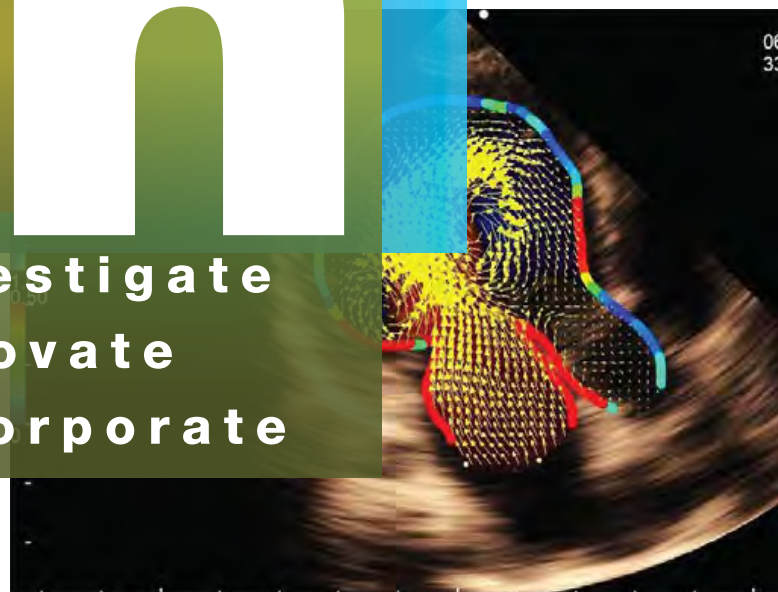

Baltimore Convention Center

EDUCATE YOUR
STAFF YEAR-ROUND
WITH THE ASE
ONLINE LIBRARY!

2017 ASE Conference Online Library

Includes unlimited online access indefinitely to
the 2017 ASE Scientific Sessions

On-Site

Post Conference

\$199

\$299

Multi-Year Online Library

Includes unlimited online access indefinitely to
the 2009-2017 ASE Scientific Sessions

Best Deal!

\$399

\$499

2017 ASCeXAM/ReASCE Review Course

\$375/\$525

ASE Member/Nonmember

Multiple user pricing for facilities is also available, see the Digitell rep on-site for pricing

To Order, Visit Us at the Digitell Booth on Level 300.
Technical Support: 877-796-1325 Other Inquiries: 800-679-3646
ASEUniversity.org

 **Digitell**
www.digitellinc.com

American Society of Echocardiography

29th Annual Scientific Sessions

**SEE THE SOUND
HEAR THE SCIENCE**

ASE

2018

**JUNE
22-26**

NASHVILLE★TN

**Gaylord Opryland Resort
& Convention Center**

ASEScientificSessions.org